THE CHRONICLE

BREEDING · RACING · FOX HUNTING · PUBLISHED IN MIDDLEBURG VA. · HORSE SHOWS

A true line needs no lash.

VOL. II NO. 44 MIDDLEBURG, VIRGINIA FRIDAY, JULY 14, 1939

Single Copy 10 Cents
$2.50 Per Year in Advance

Copyright, 1939 by The Blue Ridge Press, Berryville, Va.

Standard Printing Co.
236 S. First St.

Town Crier

By W. Gartrell

"The Press!—What is the Press?" I cried;
When thus a wondrous voice replied:
"In me all human knowledge dwells;
The Oracle of oracles,
Past, Present, Future I reveal,
Or in oblivion's silence seal.
What I preserve can perish never,
What I forego is lost forever."
—James Montgomery.

When the power of the press is realized, all members of the Fourth Estate, from the humblest, even unto the highest, should seek to preserve those things that make for the greatest good to the greatest number and and not use the mighty influence of the printed word to further self-seeking enterprises, be they in trade or politics.

Middleburg's new town tags are out, with the usual tag legend and, surmounting all is Middleburg's trade mark- a red fox, rampant, or do we dare risk this term? A tag buyer wanted to know the species of quadruped represented by reynard and when told, sniffed and said, "Maybe so, but it looks more like that mule colt out at Wolver Hill Farm."

When old Sol started giving us the works last week, Mr. & Mrs. S. Preston Luck, Jr. hied them to a cool spot in the West Virginia Mountains, a de luxe tourist camp that was a veritable Eden after Middleburg's heat. However, like all Edens, the serpent was a part of this one as "Peck" discovered when he awoke one morning to find a big copperhead coiled and ready for business in the big stone fireplace in the room. Acting with promptness, Peck dispatched the intruder with a fish gig without more ado, just as he was about to escape through a small opening in the fireplace by which he had entered the room.

Celebrating the same natal day

Continued on Page Four

WILLIAM du PONT LAYS OUT 4 MILE COURSE FOR ESSEX

The nearest thing in United States to the English Aintree Grand National is the proposed Fowler Memorial Cup, a four mile brush race over a new, moderate, Grand National course to be the co-feature of the Essex Fox Hounds Race Meeting in October. This course is now in the process of being laid out and William du Pont, Jr., the philanthropic spirit of steeplechasing who has been responsible for the great racing at the Delaware Park plant and the National Cup, the country's richest and longest steeplechase, is lending a hand.

Du Pont designed Jumps will be utilized on this big course at Essex's meeting, and a purse of $2,500 will be carried. The race is to be an open event, either handicap or condition.

The Essex Meeting will take place in October, on Wednesday the 25th., and Saturday the 28th. The races will be the same as last year, with

Continued on Page Four

Erie Show Tricolor To A. E. Reuben's Hasty Lassie

Judges Award Working Hunter Championship And Hunter Reserve To Reagh Lee

In competition with many outstanding performers, including two former champions, the 6-year-old chestnut mare **Hasty Lassie**, showing in the name of Mrs. A. E. Reuben's Hasty House Farm, came through the two days of the Erie Horse Show at Algeria Farms, Pa., to capture the Hunter Championship at the close of the final day's classes on July 2. Judges J. North Fletcher and Miss Emily Stevens, who thus awarded the Lawrence Hotel Challenge Trophy along with the tricolor, selected William D. McCullough's bay gelding **Reagh Lee** for the Reserve.

Reagh Lee likewise came in for the Working Hunter Championship, which was decided earlier in the day, while Reserve went to Crispin Oglebay's chestnut gelding **Question**, who later won another Reserve to the Jumper Champion, Frederick K. Von Lambeck's bay mare **Queen of Sports.**

The Show got under way on Saturday morning with the class for model hunters shown in hand and here last year's Champion, Crispin Oglebay's **Holystone**, annexed the first blue. First in the lightweight green hunters which followed was Helena V. C. Emmet's **Ridgewood**,

Continued on Page Twelve

Prince Charming II Wins Country Club Championship

Claredda Farms Entry Grand Champion For Third Successive Year

Fresh from his recent triumphs at Darien, Connecticut, where he carried off the Ox Ridge tricolor, Claredda Farm's bay gelding **Prince Charming II** moved on down to Rye N. Y., last week end where he capped all earlier performances by annexing supreme honors in being awarded Grand Champion Hunter for the third successive year of the Westchester Country Club Show, which closed its three day sessions there on Saturday, July 8. Reserve to the Edward V. Quinns' smooth moving hunter was Maytop Stable's **Lord Britain**, seven times a champion last year and winner of many awards on the present circuit.

It was a show of champions, the contest beginning on the afternoon of Thursday, July 6, and continuing through some seventy-one classes to the eventual climax on Saturday when Judges George Elliott, T. Fred Marsman and Col. D. Douglas Young agreed on the son of ***Teddy—Sweet Agnes** for the greater laurels. But it was after such competition as that offered in previous classes by his own stablemate **Woodfellow**, recent Troy Champion, Mrs. Norman Toerge's **Camp**, "Champion without opposition" at Fairfield the week before, Howard Y. Haffner's inimit-

Continued on Page Twelve

Wisconsin Fixture To Miss Hackney's Alice Flash

Oconomowoc Show Divides Honors Evenly With 176 Horses Contending

The 10th. Annual Oconomowoc Hunt Horse Show was held on Pabst Farms, Friday and Saturday, June 30th., & July 1st., near Oconomowoc Wis., with major honors awarded to Miss Ruth Hackney's **Alice Flash**, a local hunter from the Milwaukee area. **Alice Flash**, a fresh looking throughbred mare accounted for two big classes in the Throughbred and Lightweight Hunters, in close competition judged by Murray T. Fleming, of Toronto, Canada, N. K. Carnos of St. Paul and Andrew M. Montgomery of Milwaukee.

The honors for the exhibition were evenly divided, with over 176 horses contending. In the Working 38 horses answered the bugle with Lt. Col. P. W. Evens's **Tamberlane** from his Hinsdale, Ill., Stables taking the trophy. **Tamberlane** had succeeded in the Ladies Hunters, taking second to John H. Connors' Black Top Farm's **Edy Curtis.** Mrs. Alfred Kieckhefer's (Milwaukee) took honors in the Ladies event as well with **Mary Hero**, getting third, and also scored to get yellow ribbons in the Throughbred Hunters and Lightweight Hunters.

Mill Creek Hunt Members of Lake Forest were active as winners at Oconomowoc as well, when Mrs. Kimball Salisbury won the Hunters, owners or Amateurs to ride, with **Count** and Mrs. Louis Swift, Jr. had a trio to take the Hunt Team trophies.

The Denison B. Hulls, of Winnetka, Ill., again had a blue ribbon win-

Continued on Page Four

SEIGNIORY SHOW AND TRIALS MAKE WELL ROUNDED PROGRAM

Morris Dixon Judges 3 Day Exhibition Over Hedges Designed Obstacles

Half-a-mile north of the quaint little French-Canadian village of Montebello, in the Province of Quebec, Canada, is the picturesque setting of the Seigniory Club Horse Show. There, during the past week-end, over eighty horses contended through the four days, July 6-9, as the 8th., Annual exhibition was run off in a most successful style. Under the Secretary -Managership of Geoffrey P. Hedges, this event, the largest of its kind held during the summer months in Eastern Canada, has grown to draw exhibitors from through out the Dominion to the "New France", land of the old Canadian seigneuries. There, nestled at the foot of the lovely Laurentian Hills, but a short way from the banks of the Ottawa River which flows lazily in its breadth past the spacious log-chalet Seigniory Club, Morris H. Dixon, well known gentleman

Continued on Page Thirteen

Girlish Charm Wins Test; Hi-Fidelity Gives Chronicle Ride To Write

Without a doubt, one of the most interesting Hunter Trials was that of the Seigniory Club's last Sunday, July 9th. Again credit is due Mr. Hedges for this workmanlike, sensible and natural hunting circuit of the lovely country about the Seigniory Club. Having combined spectator interest with owner-up-exhibitor interest in the Horse Show, Mr. Hedges and Capt. James Wood (he well known with the Toronto Royal), had a Hunter Trial which was an especially fine test. This course of one mile and a half in length, had some ten jumps and was demanding. A hunter had to prove his balance in galloping down hills, over steep terrain, in and out of deep creek bottoms, stand quietly for bar-lowering and gate-opening-and-closing. Judges were placed throughout the course and time was taken.

Continued on Page Nine

3rd LENY MANOR SHOW CLOSES ENTRIES 14th

July 22nd is the date selected by the Leny-Manor Horse Show Committee, when the 3rd., Annual exhibition will take place on the "Leny Manor" estate of John Buchanan. This Show held in benefit of the Fauquier County Hospital Assn., of Warrenton, has been run with great success for the past years by a Committee composed of those twenty-one years and under, and is for amateurs only.

With many novelty classes, the Leny Manor Show is one of great originality. 19 events fill the one day program, which includes contests for open jumpers, throughbreds, working hunters, ponies, and a pet class event which carries a prize for the most original and one for the pet with the most personality.

Heading the Committee is Miss Jane Calvert, president, Henry Wallach, Vice-president, and Miss Jane

Continued on Page Four

The Horseman's News

Imp. Challenger II Tops Md.-Va. Sires In 6 Months Summary Of Money Winners

When W. L. Brann's great home-bred **Challedon** won the rich Preakness Stakes on May 13, thereby tossing a net profit of $53,710 into the lap of his proud owner, the 3-year-old colt at the same time put his sire ***Challenger II,** now standing at Mr. Brann's Glade Valley Farm near Frederick, Md., at the top of the leading money-winning sires from Maryland and Virginia, a position which the 12-year-old son of **Swynford—Sword Play** has maintained ever since. In addition to **Challedon's** performance, wherein he showed the year's greatest 3-year-old **Johnstown** how it's done in the mud, some twenty other sons and daughters of ***Challenger II,** according to The Chronicle's records, have contributed winnings from thirty-eight races on various tracks throughout the country since January 1st, so that their aggregate earnings in first monies for the past six months, along with **Challedon's,** amount to $83,260, a sum almost double that attained by the progeny of any other Maryland or Virginia sire in that time.

Second on The Chronicle's list of leading money-wininng sires from the two states is the late ***Teddy,** one-time scion of Kenneth N. Gilpin's Kentmere Stud at Boyce, Va., whose progeny to the number of twenty won forty-two races and a total of $42,980. Stake winners among these were **Teddy Weed,** 4-year-old gelding who accounted for the Key West Handicap on March 11 and the Tropical Handicap on April 8, both at Tropical Park; the 6-year-old horse **Kenty,** winner of the Belair Handicap at Havre de Grace on April 19; and the 3-year-old colt **Knickerbocker** who won the Metropolitan Handicap at Belmont on May 20.

The great **Sun Beau,** himself the world's biggest money-winner, is third on this list, thirteen of his get having earned $39,075 in twenty-eight wins. The Court Manor sire's leading son to date, the 3-year-old **Impound** turned over $10,300 of this when he annexed the San Vicente Handicap at Santa Anita back in February, while the 5-year-old **Best Beau** won the Golden Gate Handicap at Bay Meadows on May 13 and only recently **Sun Lover,** another top 3-year-old accounted for $8,975 with the Kent Handicap at Delaware Park.

The following list, compiled of The Chronicle's records, contains the leading Virginia and Maryland sires for the past six months with their progeny, that is every sire whose get earned a total of $10,000 or more in first monies from January 1 through June 30, 1939.

***The following abbreviations are used in place of the track names: AgC—Agua Caliente; Aq.—Aqueduct; Arl—Arlington Park; BM—Bay Meadows; Bel—Belmont Park; Bw—Bowie; BuP—Beulah Park; ChD—Churchill Downs; CT—Charles Town; Cy—Collinsville; Del—Delaware Park; Det—Detroit; Duf—Dufferin Park; FG—Fair Grounds; FtE—Fort Erie; GP—Gulfstream Park; Ha—Havana; HG—Havre de Grace; HiP—Hialeah Park; Hol—Hollywood Park; Jam—Jamaica; Knl—Keeneland; KgP—King's Park; Lat—Latonia; Lau—Laurel; LF—Lincoln Fields; Nar—Narragansett Park; N. Ran—North Randall; Oak—Oakland Park; Om—Omaha; Pim—Pimlico; RkP—Rockingham Park; SA—Santa Anita; Suf—Suffolk Downs; Tan—Tanforan; Tnf. Thorncliffe; TrP—Tropical Park; UH—United Hunts; Whe—Wheeling Downs; Wbn—Woodbine Park.**

*CHALLENGER II
B., 1927, by Swynford—Sword Play, by Great Sport
GLADE VALLEY FARM, FREDERICK, MD.

Chalphone, 5, b. h. (Phenomenon, by Scotch Broom), SA., Jan. 6, 1 1-16 mi., allow'ce ..... $ 1,000
My Crest, 3, dk. br. f. (Cresta II, by Gay Crusader), HiP., Jan. 30, 6 f., mdns. 700
Story Time, 5, b. m. (Imagination II, by *Buchan), HiP., Feb. 9, 7 f., cl. 700
The Story, 4, ch. c. (Imagination II, by *Buchan), HiP., Feb. 24, 1 1-18 mi., cl. 700
Molasses Bob, 5' b. h. (Molasses Jane, by Ballot), Oak., Feb. 27, 1 1-16 mi., cl. 425
The Story, 4, ch. c. (Imagination II, by *Buchan), HiP., Feb. 24, 1 1-8 mi., cl. 700
Match Point, 5, ch. g. (Snobling, by Snob II), Oak., Mar. 6, 1 1-16 mi., cl. 425
Dare Bunny, 4, b. g. (Briar Bunny, by Mint Briar), SA., Mar. 8, 1 1-16 mi., cl. 1,000
Match Point, 5, ch. g. (Snobling, by Snob II), Oak., Mar. 10, 1 mi. & 70 yds., cl. 425
Match Point, 5, ch. g. (Snobling, by Snob II), Oak., Mar. 15, 1 1-16 mi., cl. 425
Molasses Bill, 5, dk. br. g. (Molasses Jane, by Ballot), FG., Mar. 23, 1 mi. & 70 yds., cl. 425
Chalmac, 3, b. c. (Peggy Mac, by Tryster), Bw., Apr. 5, 5½ f., allow'ce 700
Ugin, 6, ch. g. (Sweepless, by Sweeper), Bw., Apr. 10, 6 f., cl. 700
Match Point, 5, ch. g. (Snobling, by Snob II), HG., Apr. 17, 6 f., cl. 700
Challamore, 2, b. g. (Con Amore, by High Cloud), HG., Apr. 18, 4½ f., M. Sp. W. 700
Ugin, 6, ch. g. (Sweepless, by Sweeper), HG., Apr. 24, 6 f., cl. 700
Aethelwold, 4, ch. e. (Khara, by Kai-Sang), HG., Apr. 25, 1 mi. 70 yds., allow'ce 1,000
Challenge, 3, dk. b. e. (Marigal, by *Sir Gallahad III), Jam., Apr. 26, 1 mi. & 70 yds., M. Sp. W. 700
My Crest, 3, dk. br. f. (Cresta II, by Gay Crusader), Knl., Apr. 27, 1 1-16 mi., cl. 600
Match Point, 5, ch. g. (Snobling, by Snob II), Pim., May 6, 1 mi. 70 yds., cl. 650
Challedon, 3, b. c. (Laura Girl, by *Sir Gallahad III), Pim., May 13, 1 3-16 mi., Preakness Stakes 53,710
Journey On, 5, br. g. (Elopement, by High Moon), Bel., May 15, 6 f., Shoreham 'Cap 750
Steepletop, 5, dk. b. h. (Lady Legend, by Dark Legend), Suf., May 17, 1 1-16 mi., cl. 700
Molasses Bill, 5, dk. br. g. (Molasses Jane, by Ballot), BuP., May 20, 1 mi., cl. 350
Journey On, 5, br. g. (Elopement, by High Moon), Bel., May 23, 1 1-16 mi., 'Cap 925
My Crest, 3, dk. br. f. (Cresta II, by Gay Crusader), Det., May 29, 1 mi. & 70 yds., cl. 625
Challephen, 6, b. g. (Phenomonon, by Scotch Broom), Det., May 30, 1 1-16 mi., Mem. Day 'Cap 1,300
Absconder, 6, b. g. (Elopement, by High Moon), Det., May 30, 6 f., cl. 625
Last Harvest, 5, b. or br. h. (Julia N., by Peter Quince), Whe., May 30, 1 1-16 mi., allow'ce 700
Victory Morn, 2, b. g. (Bright Luna, by *Bright Knight), Del., June 2, 5 f., M. Sp. W. 700
Challephen, 6, b. g. (Phenomenon, by Scotch Broom), Del., June 3, 1 1-16 mi., Brandywine 'Cap 5,250
Last Harvest, 5, b. or br. h. (Julia N., by Peter Quince), Whe., June 8, 1 1-16 mi., cl. 200
Ugin, 6, ch. g. (Sweeplass, by Sweeper), Del., June 9, 6 f., cl. 700
Harp Weaver, 4, ch. f. (St. Prisca, by St. James), Suf., June 10, 1 1-16 mi., allow'ce 825
Victory Morn, 2, b. g. (Bright Luna, by *Bright Knight), Del., June 17, 5 f., allow'ce 700
Harp Weaver, 4, ch. f. (St. Prisca, by St. James), Suf., June 17, 1 1-16 mi., Grade C 825
Story Time, 5, b. m. (Imagination II, by *Buchan), Suf., June 28, 6 f., cl. 700
Victory Morn, 2, b. g. (Bright Luna, by *Bright Knight), Del., June 28, 6 f., cl. 700

$83,260

*TEDDY
Dead, by Ajax—Rondeau, by Ray Ronald
KENTMERE STUD, BOYCE, VA.

Cross S., 5, dk. b. h. (Comeover, by Whisk Broom II), SA., Jan. 18, 1 1-16 mi., cl. ..... $ 1,000
Cross S., 5, dk. b. h. (Comeover, by Whisk Broom II), SA., Feb. 1, 1 1-16 mi., cl. 1,000
Royal Teddy, 3, ch. c. (Royal Ruler, by *Royal Canopy), GP., Feb. 3, 5½ f., M. Sp. W. 525
Greeny, 3, br. f. (Green Girl, by John P. Grier), HiP., Feb. 8, 6 f., cl. 700
Carla, 3, ch. f. (Mistress Grier, by John P. Grier), HiP., Feb. 28, 6 f., M. Sp. W. 700
Cross S., 5, dk. b. h. (Comeover, by Whisk Broom II), SA., Feb. 28, 1 1-16 mi., cl. 1,000
Teddy Weed, 4, b. g. (Starweed, by Phalaris), HiP., Mar. 4, 1½ mi., allow'ce 850
Our Teddy, 4, b. g. (All Gone, by Last Coin), HiP., Mar. 4, 1 5-8 mi., cl. 775
Teddy Weed, 4, b. g. (Starweed, by Phalaris), TrP., Mar. 11, 1 mi. &70 yds., Key West 'Cap 1,300
Royal Teddy, 3, ch. c. (Royal Ruler, by *Royal Canopy), Oak., Mar. 11, 5 3-4 f., allow'ce 425
Kenty, 6, br. h. (Lady Emmeline, by King James), Oak., Mar. 16, 1 mi. & 70 yds., allow'ce 600
Rule All, 3, ch. f. (Exalted Ruler, by Superman), Oak., Mar. 20, 5 3-4 f., mdns. 425
Ready Teddy, 5, ch. g. (Ready, by High Time), Tan., Mar. 21, 1 1-16 mi., cl. 525
Ready Teddy, 5, ch. g. (Ready, by High Time), Tan., Mar. 24, 1 mi. & 70 yds., cl. 525
Baby Rattler, 5, dk. ch. g. (Irish Morn, by Ed Crump), Tan., Mar. 24, 1 1-16 mi., cl. 525
On Location, 3, b. c. (Cinema, by Sweep), Oak., Mar. 25, 1 mi. & 70 yds., East Hotel 'Cap 700
Teddy Patic, 5, ch. h. (Simpatica, by Friar Rock), Bw., Apr. 3, 6 f., cl. 700
Teddy Weed, 4, b. g. (Starweed, by Phalaris), TrP., Apr. 8, 1 1-16 mi., Tropical 'Cap 7,950
Our Teddy, 4, b. g. (All Gone, by Last Coin), TrP., Apr. 10, 1½ mi., cl. 600
Ready Teddy, 5, ch. g. (Ready, by High Time), Tan., Apr. 11, 1 1-16 mi., cl. 525
Invermark, 6, ch. h. (Symphorosa, by *Light Brigade), HG., Apr. 15, 1 mi. 70 yds., cl. 700
Teddy Patic, 5, ch. h. (Simpatica, by Friar Rock), HG., Apr. 18, 1 mi. 70 yds., cl. 700
Ready Teddy, 5, ch. g. (Ready, by High Time), Tan., Apr. 18, 1 1-16 mi., cl. 525
Kenty, 6, br. h. (Lady Emmeline, by King James), HG., Apr. 19, 1 1-16 mi., Bel. 'Cap 1,000
Kenty, 6, br. h. (Lady Emmeline, by King James), HG., Apr. 22, 1 1-16 mi., 'Cap 1,000
Greeny, 3, br. f. (Green Girl, by John P. Grier), Pim., May 1, 6 f., cl. 700
Invermark, 6, ch. h. (Symphorosa, by *Light Brigade), Pim., May 3, 1 1-16 mi., cl. 700
Slattern, 4, br. f. (Green Girl, by John P. Grier), Pim., May 4, 1 mi. 70 yds., cl. 700
Carla, 3, ch. f. (Mistress Grier, by John P. Grier), ChD., May 5, 6 f., allow'ce 700
Muckraker, 3, ro. c. (Nantokah, by Ultimus), Jam., May 10, 1 mi. & 70 yds., cl. 700
Carla, 3, ch. f. (Mistress Grier, by John P. Grier), ChD., May 10, 6 f., allow'ce 600
Knickerbocker, 3, ch. c. (Warrior Lass, by Man o'War), Bel., May 11, 7 f., allow'ce 700
Our Teddy, 4, b. g. (All Gone, by Last Coin), Nar., May 12, 1 1-8 mi., cl. 700
Knickerbocker, 3, ch. c. (Warrior Lass, by Man o'War), Bel., May 20, 1 mi., Metro. 'Cap 7,500
Queen Teddy, 2, ch. f. (Royal Ruler, by *Royal Canopy), CT., May 25, 4½ f., M. Sp. W. 180
Invermark, 6, ch. h. (Symphorosa, by *Light Brigade), Del., May 30, 1 1-16 mi., cl. 700
Greeny, 3, br. f. (Green Girl, by John P. Grier), LF., May 31, 6 f., cl. 600
Carla, 3, ch. f. (Mistress Grier, by John P. Grier), LF., June 14, 7 f., allow'ce 600
Combahee, 6, b. g. (Honeycomb, by Cudgel), Suf., June 19, 1 mi. & 70 yds., cl. 700
Dan Cupid, 4, ch. g. (Cooing, by Sunstar), Suf., June 23, 6 f., cl. 700
Royal Teddy, 3, ch. c. (Royal Ruler, by *Royal Canopy), Del., June 27, 6 f., cl. 700
Sea Ted, 6, b. g. (Sea Moss, by*Wrack), Del., June 29, ab't 2 mi., 'chase 700

$42,980

SUN BEAU
B., 1925, by *Sun Briar—Beautiful Lady, by Fair Play
COURT MANOR STUD, NEW MARKET, VA.

Impound, 3, b. c. (Embargo Arts, by Embargo), SA., Jan., 2, 6 f., allow'ce ..... $1 ,000
Sun Victor, 4, dk. b. c. (Dark Victory, by *Traumer), TrP., Jan. 5, 1 mi. & 70 yds., cl. 600
Sun Lover, 3, dk. b. c. (Dark Love, by *Traumer), SA., Jan. 26, 1 mi., allow'ce 1,000
Dark Beau, 5, d. b. g. (Dark Victory, by *Traumer), GP., Feb. 1, 1 mi. & 70 yds., allow'ce 600
Impound, 3, b. c. (Embargo Arts, by Embargo), SA., Feb. 11, 7 f., San Vincente 'Cap 10,300
Best Beau, 5, dk. b. g. (Adorable II, by Sardanapale), SA., Feb. 11, 1 mi., cl. 1,000
Sun Victor, 4, dk. b. c. (Dark Victory, by *Traumer), HiP., Feb. 18, 1 1-18 mi., cl. 700
Best Beau, 5, dk. b. g. (Adorable II, by Sardanapale), SA., Feb. 25, 1 mi., cl. 1,000
Sun Lover, 3, dk. b. c. (Dark Love, by *Traumer), SA., Mar. 2, 1 mi., 'Cap 1,300
Dark Beau, 5, dk. b. g. (Dark Victory, by *Traumer), TrP., Mar. 8, 1 mi. & 70 yds., cl. 600
Coronado, 3, b. c. (Floranada, by The Porter), TrP., Mar. 13, 6 f., allow'ce 600
Coronado, 3, b. c. (Floranada, by The Porter), TrP., Mar. 18, 1 1-16 mi., cl. 650
Best Beau, 5, dk. b. g. (Adorable II, by Sardanapale), Tan., Mar. 22, 1 mi., allow'ce 600
Paper Sun, 4, ch. c. (Paprice, by Papyrus), Tan., Mar. 29, 6 f., cl. 525
Belle Elan, 5, dk. ch. m. (Elan, by Royal Lancer), Oak., Mar. 31, 1 1-16 mi., cl. 425
Predilection, 4, dk. ch. g. (Source, by Ali Bey), Tan., Apr. 18, 6 f., M. Sp. W. 525
Maebeau, 4, dk. b. g. (Adorable II, by Sardanapale), Nar., May 2, 6 f., cl. 700
Tarbrush, 5, lt. ch. g. (Dark Goddess, by *Traumer), Bel., May 13, 2 mi., 'chase 850
Best Beau, 5, dk. b. g. (Adorable II, by Sardanapale), BM., May 13, 1 mi. Gold Gate 'Cap 2,100
Dark Beau, 5, dk. b. g. (Dark Victory, by *Traumer), Suf., May 18, 1 1-16 mi., cl. 700
Belle Elan, 5, dk. ch. m. (Elan, by Royal Lancer), Det., May 25, 1 1-16 mi., cl. 625
Solar Hawk, 5, b. h. (Hawkshead, by Swynford), LF., June 1, 6 f., cl. 600
Sun Lover, 3, dk. b. c. (Dark Love, by *Traumer), Bel., June 3, 1 1-16 mi., Peter Pan 'Cap 880
Solar Hawk, 5, b. h. (Hawkshead, by Swynford), LF., June 7, 1 1-16 mi., cl. 600
Belle Elan, 5, ch. m. (Elan, by Royal Lancer), Det., June 22, 1 1-16 mi., allow'ce 625
Last Frontier, 2, dk. b. g. (*Parade Trail, by Grand Parade), Aq., June 22, 5 f., M. Sp. W. 700
Sun Lover, 3, dk. b. c. (Dark Love, by *Traumer), Del., June 24, 1 1-16 mi., Kent 'Cap 8,975
Call Me Anne, 4, gr. f. (Anne Arundel, by *Sir Greysteel), CT., June 30, 1 1-16 mi., cl. 300

$39,075

BUD LERNER
B., 1920, by The Finn—Dreamsome, by Superman
MERRYLAND STOCK FARM, GLENARM, MD.

Bareback, 5, b. g. (Circus Rider, by Spur II), HiP., Jan. 31, 1 1-18 mi., cl. 700
Our David, 8, ch. g. (Nida, by Whisk Broom II), GP., Feb. 3, 6 f., cl. 525
Lernana, 5, blk. m. (Poinciana, by High Time), Ha., Feb. 9, 6 f., cl. 425
Our David, 8, ch. g. (Nida, by Whisk Broom II), HiP, Feb. 20, 6 f., cl. 700
Little Miracle, 6, ch. m. (Nida, by Whisk Broom II), HiP., Feb. 24, 6 f., allow'ce 700
Bareback, 5, b. g. (Circus Rider, by Spur II), TrP., Mar. 13, 1 mi. & 70 yds., cl. 600
Ruth Lerner, 4, b. f. (Ruth Tidings, by *Sir Greysteel), Oak., Mar. 16, 5 3-4 f., cl. 425
Be Jabbers, 4, b. f. (Jibber, by Man o'War), FG., Mar. 18, 6 f., Oakland 'Cap 700
Ruth Lerner, 4, b. f. (Ruth Tidings, by *Sir Greysteel), Oak., Mar. 18, 1 mi. & 70 yds., cl. 425
Be Jabbers, 4, b. f. (Jibber, by Man o'War), FG., Mar. 27, 1 mi. & 70 yds., 'Cap 700
Rissa, 4, b. f. (Orissa, by Purchase), Bw., Apr. 1, 6 f., cl. 700
Miss Fix It, 3, b. f. (Belle of Plymouth, by *Wrack), Bw., Apr. 6, 6 f., cl. 700
Bareback, 5, b. g. (Circus Rider, by Spur II), Jam., Apr. 18, 6 f., cl. 700
Be Jabbers, 4, b. f. (Jibber, by Man o'War), Nar., Apr. 29, 1 1-16 mi., Portsm'th 'Cap 4,230
Thanksgiving, 4, b. c. (Inchcape Belle, by Inchcape), HG., Apr. 29, 1 1-16 mi, Phila. 'Cap 7,925
Nansemond, 4, br. f. (The Squaw, by Jim Gaffney), Pim., May 3, 6 f., cl. 650
Thanksgiving, 4, b. c. (Inchcape Belle, by Inchcape), Jam., May 6, 1 1-16 mi., Excel. 'Cap 6,950
Burner, 3, ch. f. (*Brunty B., by Knight of the Garter), Pim., May 8, 1 mi. 70 yds., cl. 700
Our David, 8, ch. g. (Nida, by Whisk Broom II), Nar., May 12, 6 f., cl. 700
Hardy Miss, 2, br. f. (Hardy Fern, by Dunlin) Pim., May 12, 4½ f., M. Sp. W. 700
Toddle On, 4, blk. f., (Grace Troxler, by Tea Caddy), Nar., May 13, 6 f., Attleboro 'Cap 840
Blue Wren, 5, br. m. (Royalite, by Lucullite), Wbn., May 26, 6 f., cl. 625
Blue Wren, 5, br. m. (Royalite, by Lucullite), LB., June 7, 6 f., cl. 625
Burner, 3, ch. f. (*Brunty B., by Knight of the Garter), Del., June 9, 1 1-16 mi., cl. 700
Ruth Lerner, 4, b. f. (Ruth Tidings, by *Sir Greysteel), CT., June 12, 7 f., cl. 300
Our David, 8, ch. g. (Nida, by *Whisk Broom II), LB., June 12 6 f., cl. 525
Rough Buddy, 4, ch. g. (Flag Trick, by Pennant), CT., June 14, 6½ f., cl. 300
Rough Buddy, 4, ch. g. (Flag Trick, by Pennant), CT., June 19, 6½ f., cl. 300
Our David, 8, ch. g. (Nida, by Whisk Broom II), HmC., June 24, 6 f., cl. 525
Hardy Miss, 2, br. f. (Hardy Fern, by Dunlin), Del., June 30, 5½ f., cl. 700

$35,195

ON WATCH
Br., 1917, by Colin—Rubia Granda, by *Greenan
WESTOVER FARMS, CHARLOTTESVILLE, VA.

Bereit, 6, b. m. (Minawand, by Lonawand), GP., Feb. 4, 6 f., cl. 525
One Jest, 4, b. f. (Queen of Jest, by Black Jester), HiP., Feb. 8, 1 3-16 mi., cl. 700
Observant, 8, blk. g. (Sunny Sal, by *Sun Briar), Ha., Feb. 14, 5½ f., cl. 425
Jest Once, 3, dk. b. f. (Queen of Jest, by Black Jester), HiP., Feb. 17, 1 1-8 mi., cl. 700
One Jest, 4, b. f. (Quee nof Jest, by Black Jester), HiP., Feb. 28, 1 1-8 mi., cl. 700
Observant, 8, blk. g. (Sunny Sal, by *Sun Briar), Ha., Mar. 1, 1 1-16 mi., cl. 425
Observant, 8, blk. g. (Sunny Sal, by *Sun Briar), Ha., Mar. 4, 1 1-8 mi. 'Cap 575
Mosawtre, 5, b. g. (Kippy, by Broomstick), SA., Mar. 13, 6 f., cl. 1,000
Bereit, 6, b. m. (Minawand, by Lonawand), Oak., Mar. 16, 1 1-16 mi., cl. 425
Observant, 8, blk. g. (Sunny Sal, by *Sun Briar), Ha., Mar., 19, 1 1-16 mi., cl. 210
Observant, 8, blk. g. (Sunny Sal, by *Sun Briar), Ha., Mar. 25, 6 f., cl. 175
Dark Watch, 3, br. c. (Tulane Maid, by Axenstein), HG., Apr. 17, 1 mi. 70 yds., cl. 700
One Jest, 4, b. f. (Queen of Jest, by Black Jester), Jam., Apr. 20, 1 1-16 mi., cl. 700
Brazado, 3, b. c. (Kippy, by Broomstick), Jam., Apr. 24, 6 f., M. Sp. W. 700
One Jest, 4, b. f. (Queen of Jest, by Black Jester), Jam., Apr. 24, 1 1-8 mi., cl. 700
Time Clock, 8, blk. or br. g. (Milfoil, by *Vulcain), Nar., Apr. 26, 1 mi. & 70 yds., cl. 700
Little Banner, 5, b. m. (Bannerette, by Pennant), Nar., Apr. 27, 1 1-8 mi., cl. 700
Observant, 8, blk. g. (Sunny Sal, by *Sun Briar), Ha., May 7, 6 f., 'Cap 175
One Jest, 4, b. f. (Queen of Jest, by Black Jester), Jam., May 9, 1 1-16 mi., Class C 'Cap 875
Watch Over, 3, b. c. (Mina Over, by Bubbling Over), Bel., May 17, 6 f., allow'ce 700
Jest Once, 3, dk. br. f. (Queen of Jest, by Black Jest), Bel., May 19, 1 mi., cl. 700
Brazado, 3, b. c. (Kippy, by Broomstick), Bel., May 27, 6 f., Class C, allow'ce 700
Flying Watch, 8, b. h. (Flying Pennant, by *North Star III), N. Ran., May 29, 6 f., cl. 600
Off Guard, 3, br. c. (Idleness, by Gnome), Suf., June 6, 6 f., M. Sp. W. 700
War Plumage, 3, br. f. (War Feathers, by Man o'War), Bel., June 7, 1 3-8 mi., Coach Club Oaks 11,500
Banola, 5, blk. m. (Buchram, by Buchan), LF., June 8, 1 1-8 mi., cl. 600
One Jest, 4, b. f. (Queen of Jest, by Black Jester), Aq., June 9, 1 mi., Class C 'Cap 870
Banola, 5, blk. m. (Buchram, by Buchan), LF., June 16, 1 1-8 mi., cl. 600
Little Banner, 5, b. m. (Bannerette, by Pennant), Suf., June 17 1½ mi., allow'ce 700
Off Guard, 3, br. c. (Idleness, by Gnome), Suf., June 19, 6 f., allow'ce 700
Bereit, 6, b. m. (Minawand, by Lonawand), Arl., June 28, 1 1-8 mi., cl. 600
Jest Once, 3, dk. br. f. (Queen of Jest, by Black Jester), Aq., June 29, 1 1-16 mi., cl. 700
Shenuit, 9, b. f. (Limited, by Stimulus), Del., June 29, 5½ f., cl. 700
Chance Watch, 3, b. c. (Tyche, by Marvex), Del., June 29, 1 mi. & 70 yds., cl. 700
Mosawtre, 5, b. g. (Kippy, by Broomstick), Hol., June 29, 6 f., Grade C., allow'ce 1,000

$33,180

POMPEY
B., 1923, by *Sun Briar—Cleopatra, by Corcyra
ELLERSLIE STUD, CHARLOTTESVILLE, VA.

Ancient Rome, 7, b. g. (Passe, by Over There), Ha., Jan. 12, 1 mi. & 70 yds., cl. 425
Ancient Rome, 7, b. g. (Passe, by Over There), Ha., Jan. 18, 1 1-16 mi., cl. 425
Grey Streak, 7, gr. g. (Jezebel, by Friar Rock), FG., Jan. 18, 6 f., allow'ce 625
Jezreel, 8, ch. m. (Jezebel, by Friar Rock), HiP., Feb. 3, 1 1-16 mi., cl. 700
Ancient Rome, 7, b. g. (Passe, by Over There), Ha., Feb. 14, 1 1-16 mi., cl. 425
Pomkee, 4, ch. c. (Keep On, by Friar Rock), SA., Feb. 13, 1 mi., allow'ce 1,000
Flying Mary, 2, b. f. (Flora Mary, by *Sir Gallahad III), HiP., Feb. 14, 3 f., allow'ce 600
Bellum, 7, b. g. (Lady Belle, by Polymelian), HiP., Feb. 14, 7 f., cl. 700
Ancient Rome, 7, b. g. (Passe, by Over There), Ha., Feb. 16, 6 f., cl. 425
Sextus, 4, b. g. (Enticing, by Over There), SA., Feb. 25, 2 mi., cl. 1,000
Sextus, 4, b. g. (Enticing, by Over There), SA., Mar. 4, 2 mi., cl. 1,000
Pomkee, 4, ch. c. (Keep On, by Friar Rock), SA., Mar. 11, 1 1-16 mi., cl. 1,000
Magic Key, 3, b. c. (Conclave, by Friar Rock), Oak., Mar. 13, 5 3-4 f., M. Sp. W. 425
Sextus, 4, b. g. (Enticing, by Over There), SA., Mar. 13, 2 mi., allow'ce 1,000
Roman Hero, 3, ch. c. (Nancy Dyer, by Archaic), SA., Mar. 13, 1 mi., allow'ce 1,000
Magic Key, 3, b. c. (Conclave, by Friar Rock), Oak., Mar. 17, 5 3-4 f., allow'ce 425
Flooto, 4, b. g. (St. Ritu, by The Finn), Oak., Mar. 23, 1 mi. & 70 yds., allow'ce 600
Sextus, 4, b. g. (Enticing, by Over There), Tan., Mar. 24, 1 1-18 mi., cl. 525
Slapped, 9, ch. g. (Smack, by Sweep On), Tan., Mar. 31, 6 f., cl. 525
Roman Hero 3, ch. c. (Nancy Dyer, by Archaic), Tan., Apr. 3, 6 f., San Bruno 'Cap 2,085
Pekaki, 3, ch. f. (My Sweetie, by Watervale), TrP., Apr. 3, 5½ f., M. Sp. W. 600
Interpreter, 9, b. g. (Polyglot, by Over There), Bw., Apr. 4, 1 1-8 mi., cl. 700
Dorothy Pomp, 3, b. f. (Dorothy Kendle, by Wildair), Bw., Apr. 13, 6 f., cl. 700
Roman Hero, 3, ch. c. (Nancy Dyer, by Archaic), Tan., Apr. 15, 1 1-16 mi., Champ. Stks. 2,015
Flying Mary, 2, b. f. (Flora Mary, by *Sir Gallahad II), Knl., Apr. 18, 4 f., allow'ce 600
Bilboquet, 3, b. c. (Fontanelle, by Whiskalong), Knl., Apr. 19, 6 f., cl. 525
Masked General, 5, ch. g. (Masked Ball, by Friar Rock), Pim., May 3, 1 mi. 70 yds., Old Dom. 'Cap 1,000
Pompete, 5, b. g. (Peter Polly, by Peter Pan), AgC., May 7, 1 1-14 mi., cl. 425
Pompey's Pillar, 7, b. g. (Snooze, by Peter Pan), ChD., May 12, 7 f., cl. 525
Nautch, 7, b. g. (Tripping Toe, by Polymelian), BuP., May 18, 6 f., cl. 300
Magic Key, 3, b. c. (Conclave, by Friar Rock) LF., June 1, 6 f., allow'ce 600
Magic Key, 3, b. c. (Conclave, by Friar Rock) LF., June 5, 7 f., allow'ce 700
Flooto, 4, b. g. (St. Ritu, by The Finn), Bel., June 6, 6 f., cl. 700
Delmarie, 2, red ch. f. (Charming Note), Hol., June 9, 5 f., M. Sp. W. 700
Bilboquet, 3, b. g. (Fontanelle, by Whiskalong), Del., June 10, 6 f., cl. 700
Interpreter, 9, b. g. (Polyglot, by Over There), Del., June 13, 1 1-16 mi., cl. 700
Consul, 4, b. g. (Lueur, by Bruleur), Aq., June 16, 6½ f., cl. 700
Pomparia, 7, ch. g. (Helena, by Polymelian), Om., June 17, 1 1-8 mi., cl. 425
Dorothy Pomp, 3, b. f. (Dorothy Kendle, by Wildair), Del., June 19, 1 1-16 mi., cl. 700
Strabo, 5, b. h. (Blond Royal, by The Finn), Aq., June 21, 1 1-16 mi., Class C 'Cap 870
Pomiva, 2, b. f. (Riva, by *Wrack), Del., June 22, 5 f., M. Sp. W. 700
Pompeys Rose, 2, ch. f. (Raynham Rose, by Stimulus), CT., June 23, 4½ f., M. Sp. W. 300
Pekaki, 3, ch. f. (Teco, by Golden Guinea), Aq., June 27, 7 f., cl. 700
Interpreter, 9, b. g. (Polyglot, by Over There), Del., June 29, 1 1-16 mi., cl. 700
Pomana, 2, br. f. (Anastasia, by *Wrack), Aq., June 30, 5 f., M. Sp. W. 700
Toast, 2, b. f. (Sandwich, by Huon), Det., June 30, 4½ f., cl. 625

$32,820

Continued on Page Six

Hunting Notes-:

PLUNKET STEWART HOLDS PUPPY SHOW

Famous English Pack Judged By William du Pont, Walter Jeffords And D. C. Sands

By R. P. W. Harrison

Mr. W. Plunket Stewart was host to a small gathering of true Foxhound enthusiasts last Sunday afternoon, July 2nd., when Mr. Stewart's Cheshire Foxhound's annual Puppy Show was held at the Cheshire's workmanlike, new, stone Kennel (described in the June 9th issue of The Chronicle) at Unionville, Pa., in the heart of one of America's finest hunting countries. The unusually fine young entry of Mr. Stewart's famous English pack was ably judged this year by three of the countries most prominent American Hound men, William DuPont, Jr., Walter M. Jeffords, and Daniel C. Sands, all M. F. H.'s.

The dog Hounds of the young entry, numbering nine couples, were judged first. After Cheshire's capable huntsman, Charlie Smith, and whipper-in Frank Taylor had exhibited them in the show yard as a pack, they were brought in a couple at a time by the huntsman and allowed to run free, while the judges considered their respective qualities. Mr. J. Stanley Reeve announced the name and whelping date of each entry. The interested spectators got an excellent view of the young Hounds as they romped playfully around the yard and posed for biscuits which the huntsman held.

Waggoner by the Cheshire's famous stallion hound, Oakley Goldsmith, imported several years ago from the Oakley which joins the Pytchley country in England, was the winner in the class for dog Hounds and well he deserved to win. With great bone, well proportioned shoulders and an unusually fine head, Waggoner, out of Willing, a bitch from the Vale of Whitehorse (Cricklade) of which the Earl of Cadogan is Joint Master, is a fine specimen of the English Hound. Sailor also by Goldsmith out of Cheshire Skilful, she by South Straffordshire Struggler, the sire of the famous Cheshire Sanford, was judged second best and was equally as fine as the winner. The judges debated at length before the award was finally made. The third place winner, Stoker, was also sired by Oakley Goldsmith.

The ten and one half couples of bitches were shown in the same manner as the dogs and a splendid looking lot they were. Gullet and Guilty, little sisters, by Cheshire Warrior won first and second respectively in the bitch class. Cheshrie Warrior a homebred Hound by Cheshire Sanford, who, according to huntsman, Charlie Smith, was the best working Hound that has ever been in Mr. Stewart's Kennel, & out of V. W. H. Cricklade Wily a very fine bitch, has proved himself an outstanding Hound in the field, on the bench, and as a sire. Last year he was named champion dog at both the Bryn Mawr and New York Hound Shows. Gullet and Guilty are out of Cheshire Gladys by Oakley Goldsmith out of Ballymacad Captious, a winner of seven bench championships in this country.

These two bitches truly showed their championship strain, especially Gullet, who has beautifully straight forelegs, very fine round feet, well sprung ribs with plenty of depth, good bone and outstanding quality. Gunner, a little brother to Gullet and Guilty was well liked in the dog class in which he was placed fourth. The judges placed Wallflower third in the bitch division. This very fine looking hound by Cheshire Nero out of Cheshire Wantage showed great bone and substance and indeed, deserved the award.

After the judging of this splendid young entry, Huntsman, Charlie Smith showed to the enthusiastic gathering a fine couple pack of lemon and white bitches, which Mr. Stewart told everyone he expected to show at Bryn Mawr this coming autumn. These Hounds, almost entirely white, all by Oakley Goldsmith but two , which are by Cheshire Warrior out of Goldsmith bitches, make a very striking looking pack.

To conclude the puppy show, first the entire dog pack and then the entire bitch pack were shown. The dogs numbered twenty-nine couples and forty-three couples made up the bitch pack and so, today, Mr. Stewart's Cheshire Foxhounds number, not including new born puppies, seventy-two couples of the finest hounds that can be found in any foxhounting country the world over.

After the show Mr. and Mrs. Stewart invited everyone to come back to Brooklawn for refreshments. Among those seen on the beautiful lawn by the swimming pool enjoying cooling drinks and sandwiches were, Gilbert Mather, M. F. H. of the Brandywine Hounds, whose hunting country joins that of Mr. Stewart's; T. Simpson Dean, M. F. H. of the Vicmead Hunt; John B. Hannum, M. F. H. of Mr. Hannum's Fox Hounds; Joseph P. Murtagh, M. F. H. of the Westchester Hunt; James R. Kerr, Jr., M. F. H. of The Rose Tree Foxhunting Club; David B. Sharp, Jr., M. B. of the Treweryn Beagles; W. Newbold Ely, Jr., M. F. H. of Mr. Newbold Ely's Hounds; Mrs. Stewart's attractive daughters, Miss Nancy and Miss Averell Penn Smith; "Uncle Billy" Kerr; J. Renwick Kerr; S. Lurman Stewart; Elsie Stewart and Kitty Reeve, both real Hound enthusiasts; Campbell Weir; John P. Bowditch; William Hitt; Mr. and Mrs. David B. Sharp; Miss Sidney Sharp; Mrs. George A. Saportas and many other sporting bloods.

SUMMARY

1939 DOGS UNENTERED

Warlock, Cheshire Nero '33—Cheshire Wantage '33, Jan., 1938; Seaman and Sailor, Oakley Goldsmith, '31—Cheshire Skilful '33, Mar., 1938; Seeker, Cheshire Warrior '36—Cheshire Saintly '34, Mar., 1938; Striver, Stoker and Stormont, Oakley Goldsmith '31—Cheshire Saucy '36, June, 1938; Gulliver and Gunner, Cheshire Warrior '36—Cheshire Gladys '34, June, 1938; Waggoner, Weaver, Wakefield and Wrangler, Oakley Goldsmith '31—V. W. H. Cricklade Willing '31, June, 1938; Newman, Nimrod and Newsboy, Cheshire Advisor '34—Cheshire Negress '36, June, 1938; Gallant and Gameboy, Cheshire Barrister '37—Cheshire Grateful '37, July, 1938.

1939 BITCHES UNENTERED

Daisy, Cheshire Wizard '36—Cheshire Diehard '34, Jan. 18, 1938; Waitress Wakeful and Wallflower, Cheshire Nero '33—Cheshire Wantage '33, Jan., 1938; Seamstress, Oakley Goldsmith '31—Cheshire Skilful '33, Mar., 1938; Senseless, Sensible and Seagull, Cheshire Warrior '36—Cheshire Saintly '34, Mar., 1938; Stylish, Oakley Goldsmith '31—Cheshire Saucy '36, June, 1938; Guilty, Gadfly, Governess, Gaily and Gullet, Cheshire Warrior '36—Cheshire Gladys '34, June, 1938; Warble, Oakley Goldsmith '31—V. W. H. Cricklade Willing '30, June, 1938; Sunlight and Sunset, Cheshire Nero '33—V. W. H. Cricklade Salary '29, June, 1938; Gypsy, Gondola and Golden, Cheshire Barrister '37—Cheshire Grateful '37, July, 1938; Active, Cheshire Advisor '34—Cheshire Bangle '36, July, 1938.

NEWBOLD ELY JR. SECURES NOTED WELSH FOXHOUNDS

William Newbold Ely, Jr., M. F. H. of Mr. Ely's Hounds has just acquired the well known pack of Welsh Fox Hounds of the late Lord Davies of Llandinan, North of Brecon, Wales. Lord Davies' celebrated "Furrier," brought the highest price ever paid for a Fox Hound and was purchased a couple of years ago by the beloved Henry Vaughan, late President of the Master's of Fox Hounds Association of America.

"Furrier" was shown at the Hound Show at New York and won the Championship.

PENN-MARYDEL INC TO MEET SEPT. 17th

D. C. Sands, M. F. H. Will Judge Foxhounds At Roy Jackson's Kirkwood Kennels

By W. Newbold Ely Jr., M. F. H.

The hound show of the Penn - Marydel Foxhounds, Inc. will be held as usual 'midst the perfect setting of Mr. and Mrs. Roy Jackson's Kirkwood Kennels, probably America's most sumptious Hound apartments. Here under a huge tent set up for the occasion in one of the vast grass yards the Radnor M. F. H. acts as host to the directors exhibitors, and guests; and here around the ring side forgather fox hunters old and young from that astounding half circle north of Philadelphia where are fourteen continuous recognized hunts comprising an unsurpassed fox hunting center. This strong voiced, often blue ticked, Hound, Mr. Jackson originally extolled in the P—M records as "a species of the American Foxhound which has been found to be most serviceable and satisfactory for club and pack hunting, and which has been bred and hunted for generations through the southeastern sections of Pennsylvania, Maryland, and Delaware. Many, indeed most, other strains of the American Foxhound run back for their basic cross to this Hound, which should suffice to establish it had it not continously provided a character of sport which is meritorious."

These great voiced Hounds, many of which have almost exact counterparts in the Gascon-Saintongeois hounds of France, will be judged by Daniel Sands, M. F. H. of Middleburg for the third successive year. In fact the P—M directors' confidence in Mr. Sands was so great that they unanimously voted that they would leave it to him to choose and import his own co-judge.

The date has been moved up to September 17, the day following William du Pont's Foxcatcher Races, and a Sunday was chosen to enable more people to get there, as the previous week day afternoon was found hard on the sons of toil whether behind a plow or glass top desk.

Another innovation this year will be the classes for listed Hounds, in other words Hounds of not straight Penn-Marydel breeding.

The second curtain raiser for the Bryn Mawr Show in October will be the Virginia Foxhound Club show on Mrs. Marion du Pont Scott's historic "Montpelier" where the Virginia Hounds will compete on September 12. The judges have not been announced, but Dr. Walter Jeffords, celebrated M. F. H. of the Black and Tans at Andrews Bridge, Penna., will not be available as that merry month will find him fighting the black flies in Canada.

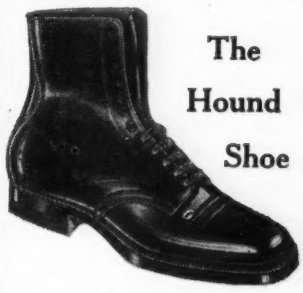

The Hound Shoe

Especially designed for

Jodphurs and Leggins

Genuine Calf-Skin

Black—$6.00

Tan—$6.50

Widths A. to E.

Postpaid anywhere in U. S.

J. Nachman,

Middleburg, Virginia

Saddlery

SHOW EQUIPMENT ACCESSORIES

W. H. STOMBOCK & SON

3278 M St., N. W. Washington, D. C.

TEL. PEAPACK 571

WM. WRIGHT

TELEGRAMS FAR HILLS, N. J.

IMPORTED RIDING TOGS SADDLERY AND ALL STABLE SUPPLIES

Ladies' and Gentlemen's Waterproof Rain Coats

Have Raglan Sleeves, Inner Storm Cuffs, and Leg Strap to Keep Coat from Blowing Off the Knee.

RIDING BREECHES

High-Class & Correct Ready-to-Wear and Made to Order Riding Breeches For Hunting, Polo, Racing and Pleasure.

RIDING SHOES AND LEGGINGS

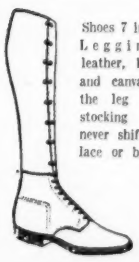

Shoes 7 in. high. Leggings in leather, boxcloth and canvas. Fit the leg like a stocking and never shift. To lace or button.

Ladies' and Gentlemen's Field Boots

also Ladies' Side Saddle Rain Coats, Waterproof Knee Aprons, and Rubber Riding Boots.

BEDMINSTER MANOR, Far Hills, N. J.

Town Crier

Continued From Page One

with Mr. T. B. Winter at his home last week (altho a FEW years lay between their ages), Mrs. D. O. Furr enjoyed an evening with Mr. Winter and the Collier household and received a number of gifts for her birthday. Later, down town, Mrs. Furr stored her gifts in what she supposed was her husband's car while she did a bit of shopping and then called on some friends. Great was her dismay when she got home later and looked for the gifts, that she had put in some stranger's car. They still are missing, but she treasures the memory of the birthday dinner and, like Diogenes, hopes that an honest man can be found who will return them.

The matter of paving Main street from curb to curb is occupying the minds of the City Fathers to the exclusion of all else. It seems almost a necessity that the muddy, rough side drains should be paved and adequate drainage provided if Middleburg is to present even the semblance of a well-ordered town. This matter was brought up for consideration some time ago, but a concerted opposition on the part of persons living outside the town caused the Mayor and Council to abandon the idea of paving the drains. It is hoped that concerted action will, this time, effect the desired improvement.

Miss Ida B. Ashton of Washington is visiting her daughter, Mrs. S. P. Luck, Sr., Mrs. Ashton may claim seniority rights over all residents and visitors here, having passed her 92nd birthday some months ago. She is in remarkable health, considering her years, enjoys visiting and reads, writes and sews without glasses, having discarded them at 75 years. While here she will visit her grandson, Robert Ashton and cultivate an acquaintance with her great granddaughter, Johelen Ashton, whom she had not seen before her visit here.

The Havana, Cuba, Lions Club attracted excited attention all along U. S. Route no. 15 as it bowled along in a miniatore locomotive on its way to the Lions' Convention in session at Pittsburgh. It is said that, at The Plains, residents thought a Southern engine had gone haywire and was patrolling the streets. The outfit had come over to the Florida mainland and had progressed from there under its own power.

Hunt Meeting Calendar

Foxcatcher Hounds, Fair Hill, Md.	Sept. 16
Whitemarsh Valley Hunt, Broad Axe, Penna.	Sept. 23
Meadow Brook Steeplechase Assn., Westbury, N. Y.	Sept. 30
Huntingdon Valley Hunt Club, Jenkintown, Pa.	Oct. 7
Rolling Rock Hunt Racing Assn., Ligonier, Pa.	Oct. 1
Rolling Rock Hunt Racing Assn., Ligonier, Pa.	Oct. 14
Rose Tree Fox Hunting Club, Media, Pa.	Oct. 18
Rose Tree Fox Hunting Club, Media, Pa.	Oct. 21
Monmouth County Hunt Racing Assn., Red Bank, N. Y.	Oct. 21
Essex Fox Hounds, Far Hills, N. J.	Oct. 25
Essex Fox Hounds, Far Hills, N. J.	Oct. 28
Pickering Hunt, Phoenixville, Pa.	Nov.
United Hunts Racing Assn., Belmont Park, N. Y.	Nov.
United Hunts Racing Assn., Belmont Park, N. Y.	Nov. 11

Horse Show Calendar

JULY

6-7-8-9 Country Club Horse Show
8-9 Valley Hunt Club
13-14-15 Monmouth County Horse Show
14-15 Rappahannock County, Washington, Va.
21-22 Lenox Horse Show Association
21-22-23 Jersey Shore Horse Show Association Inc.
27-28-29 Long Branch Horse Show
28-29 Pittsfield Riding and Polo Club

AUGUST

4-5-6 Sagamore Horse Show Association
5 Southampton Horse Show
10-11 Bath County Horse Show Association, Inc.
11-12-13 Lake Placid Horse Show
11-12-13 Scranton Horse Show
12 Litchfield Horse Show Association
12 Riding Club of East Hampton
17-18 Clarke County Horse and Colt Show Association
17-18-19 Pocono Mountains Horse Show Association, Inc.
17-18-19-20 North Shore Horse Show
21-22-23-24-25-26 Missouri State Fair Horse Show
23-24-25 Cohasset Horse Show Association, Inc.
26 Keswick Hunt Club Horse Show
26-27 Lakeville Horse Show
28-29-30-31 Ohio State Fair Horse Show
29 Southempton Horse Show
29-30-31 Rhinebeck Dutchess County Horse Show
31 Harford County Fair Horse and Pony Show

SEPTEMBER

1 Ohio State Fair Hrose Show
1-2 Harford County Fair Horse and Pony Show
1-2 Orangeburg Fair and Horse Show
2 Chatham Horse Show
2 Smithtown Horse Show
2 and 4 Warrentown Horse Show Association
3 Goshen Agricultural Horse Show
4-5-6-7-8 Empire State Horse Show
8-9 Cecil County Breeders' Fair Horse Show
8-9 Genessee Valley Breeders' Association
8-9 New Brunswick Horse Show Association
9 Westmoreland Hunt Horse Show, Penna.
9 Fairfax Horse and Pony Show
9 Greenwich Horse Show
10 Lawrence Farms Hunt Club Horse Show
10 Soldiers and Sailors Club Horse Show
10-11-12-13-14-15-16-17 Kentucky State Fair
11-12-13-14 Brockton Fair Horse Show
15-16 Orange Horseman's Association
18-19-20-21-22-23 Springfield Horse Show
20-21-22-23 Bryn Mawr Horse Show Association, Inc.
23 Byram River Horse Show
24 Brookville, L. I., N. Y.
24 Pocantico, Pa.
27-28-29-30 Piping Rock Horse Show
28-29-30 Wissahickon Horse Show
29-30 Montclair Horse Show
29-30 Utica Cavalry Horse Show

OCTOBER

1 Piping Rock Horse Show
1-2-3-4-5-6-7 St. Louis Horse Show Association, Inc.
6-7 Farmington Hunt Club Horse Show
7-8 Sleepy Hollow, L. I., N. Y.
7-8 Orange Horse Show
12-13-14 Albany Cavalry Horse Show Association, Inc.
12-13-14-15 110th Cavalry Horse Show
14-15-16-17-18-19-20-21 American Royal Live Stock and Horse Show
19-20-21-22 Inter-American Horse Show and Exhibition
22-23-24-25-26-27-28 Ak-Sar-Ben Horse Show
28 Middleburg Hunter Show.

NOVEMBER

4-5-6-7-8-9-10-11 National Horse Show Association of America, Lad.
21-22-23-24-25-26-27-28-29 Royal Agricultural Winter Fair Association

DECEMBER

1-2 Peekskill Horse Show
16-Brooklyn Horse Show

ALICE FLASH

Continued From Page one

ner with their **Sixes Jewel,** who had performed well at Hinsdale and Lake Forest Shows. **Sixes Jewel** won the Middle and Heavyweight Hunters. They also had **Ironic** scoring fourth in the big work Hunters event, when the Pabst Farm's **Vigilant** was third back of **Mary's Hero.**

Youngsters accounted in fine style in jumping events and Equitation, Mrs. Salisbury's daughter Joy won the jumping class with her grey mare **Alaska.** She took third in the A. S. P. C. A. Jumping to Black Top Farm's **Edy Curtis** and Nancy Miller's **Apple Jack.** A youngster showing great promise and enthusiasm on the Illinois --Wisconsin circuit is John F. Jelke III. He took 4th., in the A. S. P. C. A. Jumping and won the A. S. P. C. A. Equestrian Class with his throughbred **Roulette,** a Virginia Bred.

The 124th. Field Artillery Show Team's **Subtlety** won the Corinthian in a field of 28, with **Mary's Hero** second and Mrs. Laura B. Higbie's **Salamala** of Grosse Pointe Farm's third.

Mrs. William McIlvaine's grey gelding **Meshera** took complete command in the 3 Year Old Suitable To Become Division. **Meshera** accounted for two blues.

The late Mr. Richard Crane, of Westover, Va., had a useful open jumper last season in the Tidewater circuit. **Sharif,** a grey Arab, is now owned by Mrs. William M. Chester, of Nashotah, Wisc., and he performed consistently taking two ribbons in Open Jumping.

SUMMARY

Light-Weight Hunter—1st; Ruth Hackney's ch. m. Alice Flash; 2nd: 124 F. A. Show Team's ch. m. Subtlety; 3rd: Mrs. Alfred Kieckhefer's wh. g. Mary's Hero; 4th: Ruth Hackney's gr. m. Grey Mist; 5th: Mary Ellen Coughlin's dk. br. m. Vampire.

Middle & Heavyweight Hunter—1st: Mr. & Mrs. Denison B. Hull's b. m. Sixes Jewel; 2nd: H. M. Stratton's b. g. Spike; 3rd: Jack Kimberly's ch. g. Malson; 4th: Mr. and Mrs. Denison B. Hull's gr. m. Frosty Morning; 5th: Peter Mahler's gr. g. Grey Lagg.

Thoroughbred Hunter—1st: Ruth Hackney's ch. m. Alice Flash; 2nd: Polly Mahler's br. g. General Alarm ;3rd: Mrs. Alf. Kieckhefer's wh. g. Mary's Hero; 4th: Mrs. Laura B. Higbie's ch. m. Salamala; 5th, Robert Cudahy's ch. m. Casmalia.

Children's Jumping—1st: Miss Joy Salisbury's gr. m. Alaska; 2nd: Frank Cox's ro. m. Twilight; 3rd, Jeanette Berssenbrugge's b. g. Redwood; 4th: Alice Wild's ntry.

Bareback Comic Costume Class—1st: Mrs. Louis Swift's b. g. Frameup; 2nd, Theo Friedlander's ch. m. March Hare; 3rd: Ruth Hackney's gr. m. Grey Mist; 4th: Black Top Farm's ch. g. Edy Curtis.

Saturday, Morning, July 1

Suitable To Become Hunters 3-year-olds—1st: Mrs. Wm. B. McIlvain's gr. g. Meshera; 2nd: F. O. Walker's b. g. Joy Flash; 3rd: F. O. Walker's ch. g. Gallant Lad.

Suitable To Become Hunter, 2-year-olds or under—1st: Mrs. Ernest Mahler's blk. g. Black Wick; 2nd: Pabst Farms' br. f. Gleam; 3rd: Pabst Farms' ro. f. Glint; 4th: Mrs. Orton L. Prime's ch. g. Live Oak.

Mares, other than thoroughbreds—1st: Mrs. O. L. Prime's ch. m. Scandal; 2nd: Pabst Farms' ch. m. Busybody; 3rd: Mrs. O. L. Prime's ch. m. Cona; 4th: Mary Ellen Coughlin's dk. br. m. Vampire.

Brood Mares—1st: Pabst Farms' ch. m. Parwood; 2nd: Mrs. O. L. Prime's ch. m. Scandal; 3rd: Mrs. O. L. Prime's ch. m. Cona; 4th: Pabst Farms' b. m. Emmie.

Suitable to Become Hunters—1st: Mrs. Wm. B. McIlvain's gr. g. Meshera; 2nd: F. O. Walker's b. g. Joy Flash; 3rd: F. O. Walker's ch. g. Gallant Lad; 4th: Ernst Mahler's b. g. Chinquapin 11.

Children's Jumping—1st: Black Top Farm's ch. g. Edy Curtis; 2nd: Frank Cox's ch. g. Apple Jack; 3rd: Miss Joy Salisbury's gr. m. Alaska; 4th: Jeannette Berssenbrugge's b. g. Redwood; 5th: John F. Jelke's ch. g. Royal Rebel.

Ladies' Hunter—1st: Black Top Farm's ch. g. Edy Curtis; 2nd: Lt. Col. P. W. Evans' b. g. Tamerlane; 3rd: Mrs. Alf. Kieckhefer's wh. g. Mary's Hero; 4th: Mrs. Theo Friedlander's ch. m. The Witch; 5th, Mrs. Kimball Salisbury's b. g. Count.

Open Jumping—1st: 124 F. A. Show Team's ch. g. Turvy; 2nd: Mrs. Wm. A. Chester's gr. g. Sharif; 3rd: 124 F. A. Show Team's gr. g. Escalator; 4th: 124 F. A. Show Team's b. g. Beowulf.

Working Hunter—1st: Lt. Col. P. W. Evan's b. g. Tamerlane; 2nd: Mrs. Alf Kieckhefer's wh. g. Mary's Hero; 3rd: Pabst Farm's b. m. Vigilant; 4th: Mr. & Mrs. Denison B. Hull's gr. g. Ironic; 5th: Mary Ellen Coughlin's dk. br. m. Vampire.

Fault & Out Sweepstakes—1st: Jenne Lee Hester's dun. m. Beauty; 2nd: Mrs. Wm. Struth's br. g. Mischief; 3rd: 14th Cav. Horse Show Team's b. g. Square Deal; 4th: Mrs. Wm. M. Chester's gr. g. Sharif.

Hunter—1st: Mrs. Kimball Salisbury's b. g. Count; 2nd: Robert Cudahy's ch. m. Casmalia; 3rd: Harriet D. Young's gr. m. Steel Dust; 4th: John F. Jelke's ch. m. Roulette; 5th. Mrs. Theo. Friedlander's ch. m. March Hare.

Corinthian Class—1st: 124 F. A. Show Team's ch. m. Subtlety; 2nd: Mrs. Alf Kieckhefer's wh. g. Mary's Hero; 3rd: Mrs. Laura B. Higbie's ch. m. Salamala; 4th: Maj. Paul H. Morris's ch. m. Little Irish; 5th: Ruth Hackney's ch. g. Redwood.

Olympic Equestrian Team Fund Sweepstake, hunters or jumpers—1st: Mrs. Wm. M. Chester's gr. g. Sharif; 2nd: Lt. Col. P. W. Evans' b. g. Tamerlane; 3rd: Ruth Hackney's ch. m. Alice Flash; 4th: 14th Cav. Horse Show Team's b. g. Square Deal.

Hunt Teams—1st: Mrs. Louis Swift's Team; 2nd: Oconomowoc Hunt Club's Team; 3rd: 14th Cav. Horse Show Team's Team; 4th: Milwaukee Hunt Club's Team.

LENY MANOR

Continued from Page One

Wilbur, Secretary-Treasurer who advises that entries close tomorrow, Saturday July 14th.

Miss Ellie Wood Keith, well known horse woman, of Charolottesville, has accepted the invitation extended to act as Judge. The youthful Miss Keith is prominent in the horse show activities of this State, and fills the conditions that "all officials of the Show must be 21 and under."

ESSEX COURSE

Continued From Page One

the exception of the above mentioned changes in The Fowler Memorial Cup, and the famed New Jersey Hunt Cup over timber will have a purse of $1,000 added to its conditions. The maximum weight for this affair will be 165 pounds, but younger horses and non-winners will carry a much lighter weight.

According to Richard V. N. Gambrill, Chairman of the Race Committee, the course has been tremendously improved. The turn at the east end has been widened and the sharp hill done away with. The rough ground on the far side of the course behind the hay barrack has been smoothed and leveled, and is in fine shape. The steep slope immediately before the water jump has been removed.

—0—

SOUTHAMPTON SHOW TO PROVIDE VARIED COURSE

The 11th., Annual Southampton Horse Show, to be held on the grounds of the Southampton Riding and Hunt Club on Saturday, July 29th., has entries closing on July 22nd, according to Ned King, Manager, 90 Broad St., New York. The Hunter Judges are G. M. Carnochan, of New York, Col. Sloan Doak, of Ruxton and Harvey S. Ladew, M. F. H. of Monkton, Md.

With Hunter and Jumper Championships there are 29 classes through the long morning and afternoon day. Generous trophies and prize monies are awarded, including The Seashore Circuit Cup. The Light, Middle and Heavyweight Hunters, the Lightweight, the Middle and Heavyweight, Hunt Teams, The Frank Melville Jr., Memorial and The Meadow Brook Masters' Trophy are all contested over a most interesting course which carries entries in and out of the ring, by the Club House.

"You're in the swim with a telephone in your home."

Young folks of all ages find that they get more fun out of life with a telephone at home. You miss a lot without one. To order yours, just call the Business Office.

The C. & P. Telephone Company of Va.
Middleburg 12000

Be Jabbers Captures Hannah Dustin Handicap For Second Stake Victory

Daughter of Bud Lerner Adds $4,890 To Earnings At Suffolk Downs On Saturday In Mile And Sixteenth Event For Fillies And Mares

Of such fleetness was the performance of R. A. Coward's **Be Jabbers** last Saturday, July 8, when she drove home to capture the mile and a sixteenth Hannah Dustin Handicap for fillies and mares which featured the Suffolk Downs program that day, that the Eastern Horse Association's stewards felt called upon to investigate this improvement over other recent performances. However, the Hannah Dustin was by no means a first triumph for **Be Jabbers**, in fact it proved to be her second big stake victory of the season. Having previously annexed The Portsmouth Handicap, which netted her some $4,230 at Narragansett in April as well as other triumphs this year, the 4-year-old daughter of the Maryland sire **Bud Lerner**, this time added $4,890 to her earnings.

Butsey Hernandez's 4-year-old **Prince Argo**, who took unto himself several minor stakes at Fairmont Park this spring, came on to bigger things when he outgamed six others of his class at Detroit last Saturday and thereby won the $2,500 added Liberty Handicap, a six furlong feature for 3-year-olds and up. The son of ***Brown Prince II**, or ***Happy Argo**, also won several handicaps as a 3-year-old, including the Au Revoir 'Cap at Thistle Down last summer.

The past week has not gone by without its quota of Virginia sired juveniles graduating from the maiden ranks.. On July 7, Mrs. T. Ott's **Duck Stans**, young gelded son of **Judge Hay** came through at Arlington Park to account for a five and a half furlong claiming event which was his fifth outing. Two days earlier, on July 5, Mrs. C. B. Inscoe's **Dr. Freeland** filly **Doctor's Nurse** showed the way to the recent winners **Din** and **Pompey's Rose** at Charles Town while on Monday last, July 10, a daughter of **Slave Ship** in Tranquility Farms' **Iron Bar** scored her first triumph at Suffolk Downs and the following day Howe Stable's **Westing**, young filly by **Westwick**, turned in her maiden victory at Empire City. Also the Maryland sire **Economic** had a maiden winner in Jerry Louchheim's colt **Smart Bet**, who triumphed at Suffolk on July 6.

Other 2-year-old winners of the week included **Potranco**, another son of **Judge Hay** racing for Lexbrook Stable. Incidentally **Judge Hay**, 13-year-old son of **Peter Pan—Elizabeth M.**, she by **Jack Atkin**, only died within the past month at the Twin Oaks Farm of Capt. R. J. Kirkpatrick near Warrenton. His gelded son **Potranco** scored a double at Arlington Park, annexing a five and a half furlong claiming event there on July 6, then coming through again to capture another of the same distance under allowance conditions on July 8. In addition the ***Happy Argo** filly **Gay Prank** of Richard Pending's, who broke her maiden at Charles Town early in June, scored her second win there on July 7.

Following are lists of winners by Virginia and Maryland sires which have scored during the past seven days, from Wednesday, July 5, through Tuesday, July 11.

VIRGINIA SIRED WINNERS

ABBOT'S NYMPH
U Demon, 7, ch. g. (Brumina, by Brumado), Arl., July 10, 1 3-16 mi., cl. — 600

BRANDON MINT
Star of Padula, 3, b. c. (Binary Star, by North Star III), Suf., July 6, 1 1-16 mi., cl. — 700

DRESS PARADE
Bedight, 9, ch. g. (Elaine, by Galatine), KgP., July 5, 5½ f., cl. — 200

DR. FREELAND
Doctor's Nurse, 2, ch. f. (Glyn, by Delhi), CT., July 5, 5½ f., cl. — 200

DUNLIN
Redlin, 3, ch. f. (Ready, by High Time), Em., July 10, 5 3-4 f., Millwood 'Cap — 765
Abdicate, 4, ch. g. (Royal Ruler, by *Royal Canopy), Det., July 10, 6 f., cl. — 625

***GINO**
Bogert, 3, dk. ch. c. (Sun Pantica, by *Sun Briar), Em., July 11, 5 3-4 f., Class D 'Cap — 755

GROUCHER
Grouchneur, 3, ch. g. (Risneur, by Baigneur), Hag., July 11, 6½ f., cl. — 300

***HAPPY ARGO**
Gay Prank, 2, dk. b. f. (Mischief, by Aberglaube), CT., July 7, 4½ f., allow'ce — 300
Prince Argo, 4, b. c. (Georgia Rose, by Sweep), Det., July 8, 6 f., Liberty 'Cap — 2,030

JUDGE HAY
Potranco, 2, gr. g. (Essie Wessie, by Sir Peter), Arl., July 6, 5½ f., cl. — 700
Duck Stans, 2, b. g. (La Donna Mobila, by Sweep), Arl., July 7, 5½ f., cl. — 600
Potranco, 2, gr. g. (Essie Wessie, by Sir Peter), Arl., July 8, 5½ f., allow'ce — 600

ON WATCH
Shenuit, 2, b. f. (Limited, by Stimulus), Del., July 4, 5½ f., cl. — 700
Banola, 5, blk. m. (Buchram, by *Buchan), Arl., July 5, 1¼ mi., cl. — 700
Banola, 5, blk. m. (Buchram, by *Buchan), Arl., July 8, 1¼ mi., cl. — 700
Watch Over, 3, b. c. (Mina Over, by Bubbling Over), Em., July 10, 5 3-4 f., cl. — 700

PILATE
Miscompute, 3, ch. f. (Miscount, by Reigh Count), Em., July 11, 1 1-16 mi., cl. — 700

PLAYFELLOW
Quill, 4, ch. g. (Roseate, by All Gold), Hag., July 11, 1 1-16 mi., cl. — 300

POMPEY
Clean Out, 7, b. m. (Sweep Out, by Sweep On), Em., July 8, 5 3-4 f., allow'ce — 700

ROCKMINISTER
Rock Sally, 5, ch. m. (Deceitful Sally, by Trompe la Mort), Arl., July 6, 1 mi., cl. — 600

***ROYAL CANOPY**
Royal Cross, 5, dk. gr. g. (Brown Ormond, by *Brown Prince II), CT., July 7, 6½ f., allow'ce — 300

SLAVE SHIP
Iron Bar, 2, br. f. (Fey Bar, by Pot au Feu), Suf., July 10, 5 f., M. Sp. W. — 700

RUNANTELL
Tell It, 8, dk. ch. g. (Star of Thule, by Sunstar), CT., July 6, 7 f., cl. — 300

***STROLLING PLAYER**
Strolling Home, 6, b. g. (Farthingale, by Ormondale), Det., July 6, 1 1-16 mi., cl. — 625
Novelette, 4, ch. f. (Initiate, by Whisk Broom II), Hol., July 6, 1 mi., allow'ce — 1,000
Old Refrain, 3, br. g. (On Hand, by On Watch), Em., July 7, 5 3-4 f., M. Sp. W. — 700

SUN BEAU
Paper Sun, 4, ch. c. (Paprice, by Papyrus), Hol., July 4, 1 1-16 mi., cl. — $ 700
Maebeau, 4, dk. b. g. (Adorable II, by Sardanapale), Suf., July 5, 6 f., cl. — 700
Belle Elan, 5, dk. ch. m. (Elan, by Royal Lancer), Det., July 8, 1 mi. & 70 yds., cl. — 625

***SUN BRIAR**
Sun Tempest, 8, b. g. (Windy Way, by Junior), CT., July 7, 7 f., cl. — 300
Wimbledon, 3, b. g. (In Play, by Fair Play), FtE., July 7, 1 mi. & 70 yds., cl. — 525
Sun Plume, 3, ch. c. (Angry Plume, by Mad Hatter), Arl., July 8, 7 f., cl. — 700

TALL TIMBER
Timber Lady, 5, b. m. (Upsetta, by Upset), CT., July 8, 7 f., allow'ce — 300

***TEDDY**
Dan Cupid, 4, ch. g. (Cooing, by Sunstar), Suf., July 11, 6 f., cl. — 700

***TRAUMER**
Sam Alexander, 7, ch. g. (Hussy, by Star Shoot), Lat., July 6, 1 1-8 mi., cl. — 425
Torchlight, 4, br. f. (Sunzena, by *Sun Briar), Em., July 8, 5 3-4 f., allow'ce — 700

VALOROUS
Bold Turk, 4, ch. g. (Bosporus, by *Stefan the Great), Em., July 6, 5 3-4 f., Class D 'Cap — 740

WESTWICK
Stalagmite, 5, b. g. (Grotto, by Trap Rock), Suf., July 11, 1 1-8 mi., cl. — 700
Westing, 2, ch. f. (Lespedeza II, by *Durbar II), Em., July 11, 5 f., cl. — 700

MARYLAND SIRED WINNERS

BUD LERNER
Be Jabbers, 4, b. f. (Jibber Jib, by Man o'War), Suf., July 8, 1 1-16 mi., Hannah Dustin 'Cap — 4,890

CANTER
Canter Belle, 5, dk. b. m. (Scarlet Belle, by Pillory), Hag., July 11, 1 1-16 mi., cl. — 300

***CHALLENGER II**
Aethelwold, 4, ch. c. (Khara, by Kai-Sang), Suf., July 6, 1 mi., Grade C, allow'ce — 825

ECONOMIC
Smart Bet, 2, b. c. (Showa, by *Sir Gallahad III), Suf., July 6, 5 f., M. Sp. W. — 700

HAPPY TIME
Green Water, 4, ch. f. (Green Stripe, by St. Rock), CT., July 6, 7 f., cl. — 300
Happy Miracle, 3, b. f. (Belvidera, by *Light Brigade), CT., July 8, 6½ f., cl. — 300

LADKIN
Ladfield, 10, dk. b. h. (Minefield, by Rock Sand), Arl., July 8, 7 f., cl. — 600
Palamede, 8, br. or blk. g. (Isolt, by *Sir Gallahad II), Arl., July 11, 1 1-8 mi., cl. — 700

TROJAN
Mattapony, 5, b. m. (The Squaw, by Jim Gaffney), Suf., July 8, 1 1-8 mi., cl. — 700

TEDDY MARES SARATOGA BOUND FROM KENTMERE

One of the largest throngs of the Saratoga Sales is expected to turn out for the Saturday morning vendue of August 12th. It is on this morning that the Fasig-Tipton ringside will be crowded with buyers of Kenneth N. Gilpin's Kentmere Farm dispersal.

A Spa consignor for twenty years, Mr. Gilpin is retiring from breeding activities due to increasing business responsiblities, and as a consquence, is offering superb stock in the fourteen broodmares and 9 yearlings he will send into the sales.

At no time in the bloodstock history of this country have breeders been in such need of well bred young mares to produce racing stock. There are four mares in the Kentmere consignment, namely: **Teddy's Squaw, Teddy's Own, Teddy's Star** and **Tedmelia**, all of whom will arouse considerable interest to breeders. **Teddy's Squaw** and **Teddy's Own** will have colts by **Granville** at foot while **Tedmelia** and **Teddy's Star**, both maidens, complete the foursome of ***Teddy** mares who were sent to the court of **Granville**.

Granville, 3 year old champion of 1936, was a winner of the Belmont, Travers, Saratoga Cup and the Lawrence Realization. In the Saratoga Cup he defeated **Discovery** and clinched his claim to the Championship by winning the Realization. In all, he won, $111,820. Leased by Kenneth Gilpin from William Woodward, his first group are the yearlings in the Kentmere consignment. The colt who will probably attract the most attention is the bay son of **Exalted Ruler**, she a daughter of Superman. This Granville **Exalted Ruler** is a superb specimen with everything included for the so-called Saratoga appeal. Also in the group is a dark bay colt by **Granville—Knight Story** by ***Bright Knight**.

ANNUAL SALES of THOROUGHBRED YEARLINGS

SARATOGA, N. Y., AUGUST 8 TO 25

Schedule of Sales

Tuesday, August 8th:
Holly Beach Farm (Labrot & Company), Tollie Young, Mrs. Cary T. Grayson, L. F. Holton, J. K. Newman, A. A. Baldwin.

Wednesday, August 9th:
Belair Stud, Hon. Leslie Combs, Lucas B. Combs, Leslie Combs 2nd, H. B. Scott, W. L. Nutter, S. D. Riddle and Partners, Walmac Farm and others.

Thursday, August 10th:
R. A. Fairbairn, Charlton Clay, Morven Stud, W. S. Threlkeld, A. B. Hancock, Nydrie Stud, Warner L. Jones, Jr., Henrietta Bingham, A. H. Marckwald.

Friday, August 11:
Claiborne and Ellerslie Studs (A. B. Hancock).

Saturday Morning, August 12th:
Dispersal of Kentmere Farm, (Kenneth N. Gilpin). Yearlings from Meadowview Farms and Charles W. Williams.

Monday, August 14th:
Court Manor (Willis Sharpe Kilmer) and Almahurst Farm (Henry H. Knight).

Tuesday, August 15th:
W. B. Miller, Horace N. Davis, Charles Nuckols, Regan Farms, Inc., Military Stock Farm, Mrs. M. Y. Kaufman and Mrs. John Branham.

Wednesday, August 16th:
Coldstream Stud, Bramble Farm, W. H. Lipscomb, Rockridge Farms, John H. Morris, Hon. Westmoreland Davis, A. B. Gay, Norris Royden, H. H. Temple and LeBus Bros.

Thursday, August 17th:
Thomas Piatt, T. C. Piatt, R. M. Young, H. H. Cross, Daniel O'Sullivan, Jay D. Weil, E. Gay Drake and H. C. Ragan.

Friday, August 18th:
Old Hickory Farm, (Phil T. Chinn, Pres.), Duntreath Farm, Horatio P. Mason, C. J. FitzGerald, Charles A. Asbury and R. H. Anderson.

Monday, August 21st:
Mereworth Farm, E. K. Thomas, E. D. Axton and J. L. Cleveland.

Tuesday, August 22nd:
L. A. Moseley, Herring Bros., Mrs. Clyde Smith, Mrs. David A. Buckley, Dr. Ernest Miller, J. H. White, R. T. Martin, and others.

Wednesday, August 23rd:
Dispersal of Sanford Stud Farms.

Friday, August 25th:
Sale of HORSES IN TRAINING.

Catalogues ready from July 10 on. For catalogues address:

FASIG-TIPTON COMPANY

604 FIFTH AVENUE **NEW YORK CITY**

Imp. Challenger II Tops Md.-Va. Sires

Continued From Page Two

TIME MAKER
B., 1925, The Porter—Dream of Allah, by Colin
ROCKRIDGE FARM, LEESBURG, VA.

Cackle Time, 3, b. c. (Cackle, by Chatterton), FG., Jan. 26, 6 f., cl.	425
Princess Nane, 3, lt. b. f. (Mon Amie Nane, by Prince Eugene), SA., Feb. 2, 6 f., allow'ce	1,000
Present Time, 2, br. f. (Dotbranji, by Herodot), HiP., Feb. 21, 3 f., mdns.	600
Red Time, 3, ch. f. (Red Hat, by Chatterton), HiP., Feb. 24, 6 f., cl.	700
Rock Maker, 3, dk. b. g. (Lady Rockingham, by Trap Rock), HiP., Feb. 25, 6 f., allow'ce	700
Cackle Time, 3, b. c. (Cackle, by Chatterton), FG., Feb. 25, 6 f., cl.	425
Rock Maker, 3, dk. b. g. (Lady Rockingham, by Trap Rock), TrP., Mar. 8, 5½ f. allow'ce	650
Half Time, 5, ch. g. (Karelia, by St. Henry), TrP., Apr. 1, 5½ f., 'Cap	700
Miss Maker, 2, gr. f. (Rock Roi, by Slieve Roi), Bw., Apr. 13, 4 f., Mdns.	700
Press Time, 2, b. g. (Richilda, by Diapason), HG., Apr. 20, 4½ f., cl.	700
Quiet Time, 4, br. f. (Quietude, by Dalhousie), HG., Apr. 26, 6 f., cl.	700
Rock Maker, 3, dk. b. g. (Lady Rockingham, by Trap Rock), Jam., Apr. 28, 6 f., cl.	700
Half Time, 5, ch. g. (Karelia, by St. Henry), Jam., May 5, 6 f., Ridgewood 'Cap	765
Parking Ticket, 3, br. g. (Fama, by War Fame), CT., May 17, 4½ f., cl.	300
Rock Maker, 3, dk. b. g. (Lady Rockingham, by Trap Rock), Bel., May 19, 6 f., cl.	700
Time Sheet, 3, b. c. (Deena Shee, by *Durbar II), Bel., May 19, 1 1-16 mi., allow'ce	850
Parking Ticket, 3, br. g. (Fama, by War Fame), CT., May 24, 4½ f., cl.	300
Cloud Time, 2, ro. c. (Sunny Cloud, by High Cloud), BM., May 25, 5 f., cl.	525
Rock Maker, 3, dk. b. g. (Lady Rockingham, by Trap Rock), Bel., May 25, 6 f., cl.	700
Madfoot, 3, ch. f. (Madame, by Lucullite), CT., May 27, 7 f., mdns.	300
Timetta, 3, b. f. (Racquetta, by *Wrack), CT., May 30, 6½ f., cl.	300
Miss Maker, 2, gr. f. (Rock Roi, by Slieve Roi), CT., June 1, 4½ f., cl.	300
Time Her, 3 ,ch. f. (Dunworkin, by Dunlin), CT., June 2, 4½ f., allow'ce	300
Pacemaker, 4, dk. b. g. (Debit, by Macaw), Whe., June 6, 1 1-16 mi. ,cl.	200
Miss Maker, 2, gr. f. (Rock Roi, by Slieve Roi), CT., June 8, 4½ f., allow'ce	300
Time Alone, 3, b. c. (Gladys McClain, by Pebbles), Hol., June 8, 6 f., Grade C 'Cap	1,000
Miss Maker, 2, gr. f. (Rock Roi, by Slieve Roi), CT., June 12, 4½ f., allow'ce	300
1 mi. & 70 yds., cl.	700
Rock Maker, 3, dk. b. g. (Lady Rockingham, by Trap Rock), Aq. June 15, 6½ f., Class D 'Cap	745
Miss Maker, 2, gr. f. (Rock Roi, by Slieve Roi), CT., June 16, 4½ f., allow'ce	300
Time Alone ,3, b. c. (Gladys McClain, by Pebbles), Hol., June 17, 7 f., Will Rogers Mem. 'Cap	5,400
Red Time, 3, ch. f. (Red Hat, by Chatterton), Aq., June 22, 1 1-16 mi., cl.	700
The Malahat, 2, ch. c. (Red Hat, by Chatterton), Aq., June 26, 5 f., M. Sp. W.	700
Hurry Ann, 3, dk. b. f. (Snitty Ann, by Mainmast), Suf., June 27, 1 1-16 mi., cl.	700
Time Her, 3, ch. f. (Dunworkin, by Dunlin), CT., June 28, 4½ f., 'Cap	625
	$24,285

*SUN BRIAR
B., 1919, Sundridge—Sweet Briar II, by St. Frusquin
COURT MANOR STUD, NEW MARKET, VA.

Sun Plume, 3, ch. c. (Angry Plume, by Mad Hatter), SA., Jan. 10, 6 f., allow'ce	1,000
Sun Antioch, 7, b. g. (Antipodes, by Roi Herode), HiP., Jan. 20, 7 f., cl.	700
Valdina Bess, 2, br. f. (Rivalry, by Blandford), HiP., Jan. 23, 3 f., mdns.	600
Sun Inplay, 4, dk. ch. c. (In Play, by Fair Play), HiP., Feb. 11, 6 f., cl.	700
Sun Erin, 7, b. g. (Dark Edwina, by *Traumer), Ha., Feb. 17, 1 1-16 mi., cl.	425
Tomah, 6, br. g. (Lady Bijur, by Friar Rock), Ha., Feb. 19, 6 f., cl.	260
Graven Maid, 4, ch. f. (Graven Image, by Gainsborough), SA., Mar. 1, 6 f., cl.	1,000
Tomah, 6, br. g. (Lady Bijur, by Friar Rock), Ha., Mar. 2, 6 f., cl.	260
Sun Inplay, 4, dk. ch. c. (In Play, by Fair Play), TrP., Mar. 23, 6 f., allow'ce	700
Sun Inplay, 4, dk. ch. c. (In Play, by Fair Play), TrP., Mar. 28, 1 mi. & 70 yds., allow'ce	700
Sun Fighter, 5, dk. ch. g. (Pugnacity II, by Gay Crusader), Oak., Mar. 31, 1 1-16 mi., cl.	425
Sun Inplay, 4, dk. ch. c. (In Play, by Fair Play), TrP., Apr. 3, 1 mi. & 70 yds., allow'ce	700
Tomah, 6, br. g. (Lady Bijur, by Friar Rock), Ha., Apr. 5, 6 f., cl.	105
Tomah, 6, br. g. (Lady Bijur, by Friar Rock), Ha., Apr. 15, 6 f., cl.	105
Sun Portland, 7, b. h. (Portland Urn, by Son-in-Law), Tan., Apr. 15, 6 f., cl.	525
Sun Egret, 4, dk. ch. c. (Polly Egret, by Polymelian), HG., Apr. 15, 6 f., Har. 'Cap	5,275
Sun Plume, 3, ch. c. (Angry Plume, by Mad Hatter), HG., Apr. 24, 6 f., allow'ce	700
Sun Antioch, 7, b. g. (Antipodes, by *Roi Herode), HG., Apr. 29, 6 f., cl.	700
Lady Bethyl, 3, b. f. (Virginity, by Fair Play), Jam., May 4, 1 mi. & 70 yds., cl.	700
Sun Arbor, 3, ch. g. (Whiskmond, by Whisk Broom II), Nar., May 5, 6 f., cl.	700
Sun Plume, 3, ch. c. Angry Plume, by Mad Hatter), Bel., May 15, 1 mi., cl.	850
Sun Arbor, 3, ch. g. (Whiskmond, by Whisk Broom II), Suf., May 16, 6 f., cl.	700
Sun Plume, 3, ch. c. (Angry Plume, by Mad Hatter), Bel., June 5, 6 f., cl.	700
Millbriar, 2, ch. c. (Virginity, by Fair Play), Aq., June 12, 5 f., M. Sp. W.	700
Sun Pharos, 2, blk. c. (Alexandria, by Pharos), Suf., June 13, 5 f., M. Sp. W.	700
Sun Mixa, 2, b. f. (Comixa, by Colin), Del., June 14, 5 f., allow'ce	700
Dark Sun, 5, dk. b. h. (Dark Thorn, by *Traumer), Del., June 19, 1 1-16 mi., cl.	700
Sun Inplay, 4, dk. ch. c. (In Play, by Fair Play), Suf., June 21, 6 f., Grade C, allow'ce $	750
Sun Patty, 2, ch. f. (Simpatica, by Friar Rock), Suf., June 23, 5 f., M. Sp. W.	700
Wimbledon, 3, b. g. (In Play, by Fair Play), MmC., June 30, 1 1-16 mi. ,cl.	525
	23 305

PILATE
Ch., 1938, by Friar Rock—*Herodias, by The Tetrarch
MONTANA HALL, BOYCE ,VA .

Weekly Stipend, 4, ch. f. (Pay Roll, by Thunderer), FG., Feb. 7, 1 1-16 mi., allow'ce	625
Oddsbodkin, 2, dk. br. g. (Pri Lassie, by Ladkin), FG., Mar., 24, 4 f., cl.	425
Oddsbodkin, 2, dk. br. g. (Pri Lassie, by Ladkin), Bw., Apr. 6, 4 f., cl.	700
Lovely Night, 3, b. c. (Snooze, by Peter Pan), Jam., Apr. 20, 1 mi. & 70 yds., Alcedo Prse.	850
Weekly Stipend, 4, ch. f. (Pay Roll, by Thunderer), Na., May 6, 1 1-16 mi., cl.	700
Pixie Dell, 4, ch. f. (Glen Sprite, by Glencairn), Jam., May 9, 6 f., Bridgehampton 'Cap	775
Oddsbodkin, 2, dk. br. g. (Pri Lassie, by Ladkin), Nar., May 10, 1 1-16 mi., cl.	700
Weekly Stipend, 4, ch. f. (Pay Roll, by Thunderer), Suf., May 18, 1 1-16 mi., cl.	825
Miss B. B., 2, blk. f., Grape Sugar, by Menifee), Det., June 2, 4½ f., cl.	625
Lovely Night, 3, b. c. (Snooze, by Peter Pan), Suf., June 3, 1 mi., Constitution 'Cap	6,875
Eight Thirty, 3, ch. c. (Dinner Time, by High Time), Del., June 3, 6 f., allow'ce	700
Lovely Night, 3, b. c. (Snooze, by Peter Pan), Aq., June 8, 1 mi., Queen's Co. 'Cap	4,725
Miscompute, 3, ch. f. (Miscount, by Reigh Count), Aq., June 15, 7 f., cl.	700
Miss B. B., 2, blk. f. (Grape Sugar, by Menifee), Det., June 16, 6 f., 'Cap	625
Pixey Dell, 4, ch. f. (Glen Sprite, by Glencairn), Aq., June 16, 1 mi., Class C 'Cap	880
Eight Thirty, 3, ch. c. (Dinner Time, by High Time), Del., June 17, 6 f., 'Cap	1,000
Weekly Stipend, 4, ch. f. (Pay Roll, by Thunderer), Suf., June 24, 1 1-16 mi., allow'ce	750
Pontius, 3, ch. c. (Lilt, by Spanish Prince II), Aq., June 27, 6½ f., allow'ce	700
	$23,180

*HAPPY ARGO
Br., 1923, by Argosy—Happy Hours ,by St. Monans
BLUE RIDGE STUD, UPPERVILLE, VA.

Happy Helen, 7, b. m. (Stalwart Helen, by Stalwart), FG., Jan. 3, 1 mi. & 70 yds., cl.	425
Happy Bolivar, 6, b. g. (Vanity Fair, by *Negofol), SA., Jan. 27, 6 f., allow'ce	1,300
Ready-About, 3, b. f. (Flying Wind, by *Strolling Player), HiP., Feb. 14, 6 f., cl.	700
Mac's Cantor, 2, b. c. (Georgia Rose, by Sweep), FG., Feb. 15, 2 f., M. Sp. W.	425
Keokee, 6, b. g. (Keechie, by Nassovian), Oak., Mar. 1, 5 3-4 f., cl.	425
Happy Bolivar, 6, b. g. (Vanity Fair, by *Negofol), SA., Mar. 13, 1 mi., 'Cap	1,300
Peter Argo, 3, ch. g. (Marie Mahler, by Ormondale), FG., Mar., 14, 6 f., M. Sp. W.	425
Gayset, 4, ch. g. (Smart Set, by Upset), TrP., Mar. 22, 6 f. cl.	650
Peter Argo, 3, ch. g. (Marie Mahler, by Ormondale), FG., Mar. 25, 6 f., allow'ce	525
Sky Argo, 4, b. f. (Sunny Skies, by High Cloud), TrP., Mar. 28, 5½ f., cl.	600
Miss Happy, 3, b. f. (My Dear, by King James), TrP., Mar. 28, 6 f., cl.	600
Miss Happy, 3, b. f. (My Dear, by King James), TrP., Apr. 6, 5½ f., allow'ce	700
Sky Argo, 4, b. f. (Sunny Skies, by High Cloud), TrP., Apr. 7, 6 f., cl.	600
Mac's Cantor, 2, b. c. (Georgia Rose, by Sweep), Pim., May 5, 4½ f., cl.	700
Golden Cargo, 2, ch. f. (Arcadia, by Gnome). Ch. D., May 8, 4½ f., cl.	600
Peter Argo, 3, ch. g. (Marie Mahler, by Ormondale), Suf., May 19, 6 f., allow'ce	750
Prince Argo, 4, b. c. (Georgia Rose, by Sweep), Cv., May 27, 6 f., 'Cap	1,000
Golden Voyage, 3, b. c. (Golden Billows, by Golden Maxim), Bel., May 30, 6 f., allow'ce	850
Joyride, 5, b. g. (Celebration, by High Time), LF., May 30, 6 f., cl.	600
Sky .Hostess, 6, ch. m. (Flying Field, by Campfire), Whe., May 30, 6½ f., cl.	200
Prince Argo, 4, br. c. (Georgia Rose, by Sweep), Cv., May 30, 6 f., 'Cap	800
Peter Argo, 3, ch. g. (Marie Mahler, by Ormondale), Suf., June 5, 1 mi., allow'ce	825
Lottafun, 6, b. m. (Marie Mahler, by Ormondale), Det., June 5, 6 f., cl.	625
Easy Sailing, 8, ch. m. (Rough Sea, by Sea Sick), LF., June 7, 1 1-16 mi., cl.	600
Gay Prank, 2, dk. b. f. (Mischief, by Aberglaube), CT., June 9, 4½ f., cl.	300
Prince Argo, 4, b. c. (Georgia Rose, by Sweep), Cv., June 10, 6 f., Au Revoir 'Cap	850
Ready-About, 3, b. f. (Flying Wind, by *Strolling Player), Del., June 15, 6 f., cl.	700
Sky Hostess, 6, ch. m. (Flying Field ,by Campfire), Whe., June 15, 6½ f., cl.	200
Argella, 3, b. f. (Metella, by Mad Hatter), Del., June 16, 6 f., cl.	700
Augury, 2, b. f. (Minnant, by Pennant), Hol., June 15, 5 f., M. Sp. W.	700
Sky Hostess, 6, ch. m. (Flying Field, by Campfire), Whe., June 17 1 1-16 mi., allow'ce	300
Happy Find, 7, b. m. (Good Girl, by Paragon II), Duf., June 22, 5 f., cl.	525
Peter Argo, 3, ch. g. (Marie Mahler, by Ormondale), Suf., June 24, 1 mi., Grade C, allow'ce	750
Foggy Day, 3, b. f. (Misty, by High Cloud), Aq., June 29, 6½ f., cl.	700
Argella, 3, b. f. (Metella, by Mad Hatter), Del., June 30, 6 f., cl.	700
Lottafun, 6, b. m. (Marie Mahler, by Ormondale), Det., June 30, 6 f., cl.	625
	$22,825

*GINO
Gr., 1930, by Tetratema—Teresina, by Tracery
COURT MANOR STUD, NEW MARKET, VA.

Floragina, 4, ch. f. (Floranada, by The Porter), HiP., Jan. 17, 7 f., allow'ce	850
Sungino, 3, ch. g. (Reigh Nun, by Sunreigh), HiP., Jan. 24, 7 f., M. Sp. W.	700
Galley Slave, 3, ch. f. (Salley's Alley, by Allumeur), SA., Feb. 9, 6 f., allow'ce	1,000
Floragina, 4, ch. f. (Floranada, by The Porter), HiP., Feb. 23, 7 f., allow'ce	850
Snow, 3, gr. c. (Sunwina, by *Sun Briar), Hip., Feb. 27, 6 f., allow'ce	700
Gin Fritters, 3, ro. f. (Sun Fritters, by *Sun Briar), Oak., Mar. 8, 5 3-4 f., cl.	425
Madam Capet, 2, gr. f. (Capture, by Bud Lerner), TrP., Mar. 13, 4 f., M. Sp. W.	600
Gin Fritters, 3, ro. f. (Sun Fritters, by *Sun Briar), Oak., Mar. 22, 5 3-4 f., cl.	425
Ballast Reef, 2, b. c. (Sun Lightship, by *Sun Briar), Jam., Apr. 17, 5 f., M. Sp. W.	700
Chant D'Or, 3, ch. c. (American Air, by American Flag), Jam., Apr. 22, 6 f. allow'ce	700
Snow, 3, gr. c. (Sunwina, by *Sun Briar), Jam., Apr. 27, 6 f., allow'ce	700
Henryels Pick, 3, b. g. (Sunmel, by *Sun Briar), Jam., Apr. 29, 6 f., cl.	700
Henryels Pick, 3, b. g. (Sunmel, by *Sun Briar), Jam., May 6, 6 f., cl.	700
Gino Rex, 3, gr. c. (Sun Tess, by *Sun Briar), Jam., May 6, 1 mi. & 70 yds., M. Sp. W.	700
Dark Rapture, 2, dk. b. f. (Dark Goddess, by *Traumer), Pim., May 9, 4½ f., M. Sp. W.	700
Scorch, 2, strw. ro. f. (Sun Stream, by *Sun Briar), Pim., May 9, 4½ f., M. Sp. W.	700
Savitar, 3, gr. g. (Sun Thor, by *Sun Briar), Nar., May 13, 6 f., allow'ce	700
Madam Capet, 2, gr. f. (Capture, by Lud Lerner), ChD., May 15, 5 f., cl.	600
Chant D'Or, 3, ch. c. (American Air, by American Flag), Bel., May 27, 7 f., Class C 'Cap	885
Gin Fritters, 3, ro. f. (Sun Fritters, by *Sun Briar), N. Ran., May 29, 6 f., cl.	600
Bogert, 3, dk. ch. c. (Sun Pantica, by *Sun Briar), Bel., May 31, 6 f., cl.	700
Madam Capet, 2, gr. f. (Capture, by Bud Lerner), Del., June 1, 5 f., allow'ce	700
Lucky Omen, 4, gr. c. (Sun Miss, by *Sun Briar), Del., June 2, 1 1-16 mi., allow'ce	850
Gino Capture, 4, dk. b. g. (Capture, by Bud Lerner), Whe., June 16, 6½ f., cl.	200
Bright Beam, 3, ch. c. (Sun Rouge, by *Sun Briar), Suf., June 19, 6 f., M. Sp. W.	700
Sungino, 3, ch. c. (Reigh Sun, by Sunreigh), Aq., June 20, 1 mi., allow'ce	850
Gin Fritters, 3, ro. f. (Sun Fritters, by *Sun Briar), N. Ran., June 21, 6 f., cl.	425
Lucky Omen, 4, gr. c. (Sun Miss, by *Sun Briar), Del., June 24, 1 1-16 mi., 'Cap	1,300
	$19,660

LADKIN
Ch., 1921, by Fair Play—*Lading, by *Negofol
COUNTRY LIFE FAFM, BEL AIR, MD.

Palamede, 8, br. g. (Isolt, by *Sir Gallahad III), TrP., Jan. 5, 1 mi. & 60 yds., cl.	600
Palamede, 8, br. g. (Isolt, by *Sir Gallahad III), TrP., Jan. 10, 1 1-16 mi., allow'ce	700
My Shadow, 3, ch. f. (Tuckahoe, by *Sir Greysteel), FG., Jan. 10, 1 mi. & 70 yds., M. Sp. W.	425
Cross Sign, 4, ch. g. (Design, by Lucullite), SA., Feb. 10, 6 f., cl.	1,000
Cross Sign, 4, ch. g. (Design, by Lucullite), SA., Feb. 24, 6 f., allow'ce	1,000
Hickory Lad, 8, ch. g. (High Blue, by High Time), FG., Feb. 25, 1 1-16 mi., cl.	425
Ladfield, 10, dk. b. h. (Minefield, by Rock Sand), HiP., Feb. 28, 7 f., cl.	700
Goldkin, 4, b. f. (Chamy d'Or, by Mont d'Or II), FG., Mar. 9, 1 mi. & 70 yds., cl.	425
Ladfield, 10, dk. b. h. (Minefield, by Rock Sand), TrP., Mar. 11, 6 f., cl.	600
Adhelmar, 3, ch. f. (Ruth Tidings, by *Sir Greysteel), Oak., Mar. 14, 5 3-4 f., cl.	425
Helen's Lad, 3, ch. g. (Helenita, by Thunderer), Trp., Mar. 17, 1 1-16 mi., cl.	600
Nervous Lady, 9, br. m. (Hysteria, by Transvaal), FG., Mar. 22, 1 mi. & 70 yds., cl.	425
Cross Sign, 4, ch. g. (Design, by Lucullite). Tan., Apr. 1, 6 f., allow'ce (d. h.)	362
Ladfield, 10, dk. b. h. (Minefield, by Rock Sand), BuP., Apr. 28, 6 f., allow'ce	325
Ladfield, 10, dk. b. h. (Minefield, by Rock Sand), BuP., Apr. 29, 6 f., allow'ce	425
Angus, 6, b. g. (Mistral, by Black Toney), Pim, May 2, 2 mi., 'chase	700
Some Boy, 6, ch. g. (Lady Sylvia, by Chicle), Nar., May 2, 1 1-16 mi., cl.	700
Domkin, 2, dk. b. c. (Dominast, by Dominant), Pim., May 4, 4½ f., cl.	700
Some Boy, 6, ch. g. (Lady Sylvia, by Chicle), Nar., May 6, 1 1-8 mi., cl.	700
Hickory Lad, 8, ch. g. (High Blue, by High Time), BuP., May 6, 1¼ mi., cl.	325
Domkin, 2, dk. b. c. (Dominast, by Dominant), Pim., May 13, 4½ f., allow'ce	700
Hickory Lad, 8, ch. g. (High Blue, by High Time), BuP., May 13, 1¼ mi. ,cl.	325
Domkin, 2, dk. b. c. (Dominast, by Dominant), Det., May 27, 5 f., St. Clair Stks.	1,615
Helen's Lad, 3, ch. g. (Helenita. by Thunderer), Del., June 2, 1 1-16 mi., cl.	700
Goldkin, 4, b. f. (Chamy d'Or, by Mont d'Or), Cv., June 7, 6 f., cl.	350
Evergold, 10, ch. g. (Golden Lassie II, by Golden Sun), Suf., June 12, 1 mi. & 70 yds., cl.	700
Evergold, 10, ch. g. (Lassie II, by Golden Sun), Suf., June 15, 1 mi. & 70 yds., cl.	700
Evergold, 10, ch. g. (Lassie II, by Golden Sun), Suf., June 20, 1 1-16 mi., cl.	700
Annikin, 3, b. h. (Annie Rooney, by *Wrack), Suf., June 20, 1 1-16 mi., cl.	700
Cross Sign, 4, ch. g. (Design, by Lucullite), Hol., June 30, 6 f., cl.	700
Bill Farnsworth, 6, b. g. (Princess Nora, by *Spanish Prince II), Aq., June 29, 6½ f., Class C 'Cap (d. h.)	460
	$19,177

WHISKAWAY
Ch., 1919, by Whisk Broom II—Inaugural, by Voter
THE MEADOW, DOSWELL, VA.

Plaudaway, 2, blk. f. (Applaud, by Cherokee), FG., Jan. 6, 2 f., M. SpW.	425
Plaudaway, 2, blk. f. (Applaud, by Cherokee), FG., Jan. 18, 2 f., allow'ce	425
David W., 8, ch. g. (Secrets, by The Manager), Ha., Feb. 8, 6 f., cl.	425
David W., 8, ch. g. (Secrets, by The Manager), Ha., Feb. 15, 1 mi. & 60 yds., cl.	425
Double Whisk, 3, b. g. (Double Date, by Supremus), FG., Feb. 17, 5½ f., cl.	425
Wegoway, 6, b. g. (Dolly Seth, by Seth), SA., Feb. 22, 1 mi., cl.	1,000
David W., 8, ch. g. (Secrets, by The Manager), Ha., Feb. 25, 1 1-16 mi., cl.	425
David W., 8, ch. g. (Secrets, by The Manager), Ha., Mar .9, 1 1-16 mi., cl.	425
Breezing Along, 8, ch. g. (Madrigal, by Maintenon), SA., Mar. 10, 1 1-8 mi., cl.	1,000
Wegoway, 6, b. g. (Dolly Seth, by Seth), Tan., Mar. 25, 1 1-16 mi., cl.	525
Wegoway, 6, b. g. (Dolly Seth, by Seth), Tan., Apr. 8, 1 1-8 mi., cl.	525
Rapid Way, 2, b. c. (My Caroline, by Prince Pal), Knl., Apr. 18, 4 f., cl.	525
Rapid Way, 2, b. c. (My Caroline, by Prince Pa.), Knl., Apr. 22, 4 f., allow'ce	600
Float Away, 3, dk. b. g. (Zeta, by Courtship), Nar., Apr. 26, 6 f., cl.	700
Dolly Whisk, 3, b. f. (Dolly Seth, by Seth), ChD., Apr. 29, 6 f., cl.	525
Float Away, 3, dk. b. g. (Zeta, by Courtship), Nar., May 8, 6 f., allow'ce	700
Runaway Boy, 2, b. c. (Zeta, by Courtship), BM., May 9, 4½ f., M. Sp. W.	525
David W., 8, ch. g. (Secrets, by The Manager), BuP., May 11, 1 mi., cl.	325
Dolly Whisk, 3, b. f. (Dolly Seth, by Seth), LF., May 27, 6 f., cl.	600
Rapid Way, 2, b. c. (My Caroline, by Prince Pal), LF., May 30, 5 f., Chicago Heights 'Cap	2,090
Arianna, 5, ch. m. (Applaud, by Cherokee), LF., June 6, 6 f., cl.	600
Dolly Whisk, 3, b. f. (Dolly Seth, by Seth), LF., June 7, 6 f., cl.	600
Hamburger Jim, 11, ch. g. (Glory of the Seas II, by Argosy), N. Ran., June 8, 6 f., cl.	425
Plaudaway, 2, blk. f. (Applaud, by Cherokee), Om., June 9, 4½ f., allow'ce	425
Hamburger Jim, II, ch. g. (Glory of the Seas II, by Argosy), N. Ran., June 12, 6 f., cl.	425
Float Away, 3, dk. b. g. (Zeta, by Courtship), Suf., June 14, 6 f., allow'ce	700
Courtaway, 4, ch. f. (Zeta, by Courtship), CT., June 14, 7 f., cl.	300
Plaudaway, 2, blk. f. (Applaud, by Cherokee), Om., June 24, 5 f., allow'ce	425
Red Megan, 3, ch. f. (Megan, by Hessian), Lan., June 28, 6½ f., cl.	200
	$16,765

NEDDIE
Blk., 1926, Colin—Black Flag, by *Light Brigade
COURT MANOR STUD, NEW MARKET, VA.

Range Dust, 3, ch. c. ,Sun Affinity, by *Sun Briar), HiP., Jan. 30, 6 f., cl.	700
Lady Roma, 6, b. m. (Sun Roma, by *Sun Briar), SA., Feb. 1, 1 1-8 mi., cl.	1,000
Dixie Princess, 7, ch. m. (Princess K., by His Majesty), FG., Feb. 2, 6 f., cl.	425
Lady Roma, 6, b. m. (Sun Roma, by *Sun Briar), SA., Feb. 15, 1½ mi., cl.	1,000
Veiled Lady, 5, b. m. (Reigh Nun, by Sunreigh), HiP., Feb. 16, 1 1-8 mi., cl.	700
Rocco, 4, blk. g. (Sun Magic, by *Sun Briar), SA., Feb. 16, 6 f., cl.	1,000
Sweet Leilani, 3, dk. b. f. (Sun Magic, by *Sun Briar), SA., Feb. 17, 6 f., cl.	1,000
Dixie Princess, 7, ch. m. (Princess K., by His Majesty), FG., Mar. 21, 6 f., cl.	425
Lady Roma, 6, b. m. (Sun Roma, by *Sun Briar), Bw., Apr. 3, 1 1-16 mi., cl.	700
Dinner Jacket, 4, blk. g. (Sun Edah, by *Sun Briar), Nar., Apr. 25, 6 f., cl.	700
Lady Roma, 6, b. m. (Sun Roma, by *Sun Briar), Bw., Apr. 25, 1 1-16 mi., cl.	700
Trailer, 3, ch. c. (Parade Trail, by Grand Parade), Pim., May 2, 6 f., Ren. 'Cap	2,400
Black Gift, 7, br or blk. h. (Relance, by Blarney), ChD., May 13, 1 1-8 mi., cl.	600
Lady Roma, 6, b. m. (Sun Roma, by *Sun Briar), Suf., May 23, 1 1-16 mi., cl.	700
Dixie Princess, 7, ch. m. (Princess K., by His Majesty), Tnf., May 29, cl.	525
Lady Roma, 6, b. m. (Sun Roma, by *Sun Briar), Del., May 31, 1 1-16 mi., cl.	425
Dixie Princess, 7, ch. m. (Princess K., by His Maesty), LB., June 10, 6 f., cl.	525
Detained, 3, blk. f. (Captivating, by John P. Grier), Hol., June 15, 6 f., cl.	425
Sweet Leilani, 3, dk. b. f. (Sun Magic, by *Sun Briar), Hol., June 21, 6 f., cl.	-700
State Witness, 4, blk. g. (Craighthorne, by George Smith), Aq., June 28, 6½ f., cl. $	700
Nedtica, 2, blk. f. (Suntica, by *Sun Briar), Del., June 28, 5 f., M. Sp. W.	700
	$16,325

*BRIGHT KNIGHT
B., 1921, by Gay Crusader—Sunny Jane, by Sunstar
AUDLEY FARM, BERRYVILLE, VA.

Atavistic, 3, ch. c. (Alma Ata, by Archiac), SA., Jan. 3, 6 f., allow'ce	1,000
Gold Knightess, 4, b. f. (Goldina, by Golden Myth), TrP., Jan. 6, 6 f., cl.	525
Night Gail, dk. b. or br. m. (Lady Capulet, by Sweep), FG., Feb. 1, 1 1-16 mi., allow'ce	1,000
Atavistic, 3, ch. c. (Alma Ata, by Archaic), SA., Feb. 1, 6 f., allow'ce	1,000
Night Gail, 5, dk. b. or br. m. (Lady Capulet, by Sweep), FG., Feb 9, 1 1-16 mi., cl.	425
Forsooth, 4, br. c. (Ethel Gray, by Hessian), SA., Feb. 18, 1 mi., allow'ce	1,000
Myron, 5, ch. g. (Lady Myra, by Atheling II), TrP., Mar. 17, 1 1-8 mi., cl.	600
Gold Knightess, 4, b. f. (Goldina, by Golden Myth), TrP., Mar. 22, 6 f., cl.	600
Bright Sox, 4, ch. g. (Easter Sox, by Sir Barton), Nar., Apr. 25, 6 f., cl.	700
Stavka, 7, b. g. (Loma Linda, by My Play), Nar., Apr. 29, 6 f., cl.	700
Copper Rod, 3, b. g. (Lady Myra, by Atheling II), ChD., May 2, 1 1-16 mi., cl.	600
Jessie V. L., 5, ch. m. (Annie Ree, by Sir Barton), Nar., May 3, 6 f., cl.	700
Jessie V. L., 5, ch. m. (Annie Ree, by Sir Barton), Nar., May 6, 6 f., cl.	700
Copper Rod, 3, b. g. (Lady Myra, by Atheling II), ChD., May 16, 1 1-16 mi., cl.	699
Woodville, 3, ch. c. (Marsh Violet, by Ormondale), Bel., May 26, 6 f., M. Sp. W.	700
Top Shell 6, b. m. (Rock Pocket, by Ogden), CT., May 31, 1 1-16 mi., cl.	350
Big Ed, 3, ch. c. (Codetta, by The Porter), Hol., June 2, 1 1-16 mi., cl.	850
Ellen Baker, 3, ch. f. (Elegant, by Bunting). Det., June 8, 6 f., cl.	625
Big Bud, br. or blk. g. (Loma Linda, by My Play), CT., June 8, 1 1-16 mi., cl.	300
Top Shell, 6, b. m. (Rock Pocket, by Ogden), CT., June 13, 7 f., cl.	300
Mariolet, 6, ch. m. (Marsh Violet, by Ormondale), LF., June 19, 1 1-8 mi., cl.	600
Jessie V. L., 5, ch. m. (Annie Ree, by Sir Barton), Suf., June 20, 6 f., cl.	700
Lucky Turn, 7, ch. g. (Torque, by Collar), CT., June 20, 1-16 mi., cl.	300
Steel Knight, 4, ch. c. (Sister Ship, by Man o'War), Arl., June 26, 6 f., cl.	600
Bright Gem, 5, b. m. (Pearl Mesta, by *Wrack), Del., June 30, 1 1-16 mi., cl.	700
Steel Knight, 4, ch. c. (Sister Ship, by Man o'War), Arl., June 30, 6 f., cl.	700
	$16,300

TRACE CALL
Blk., 1930, Call Boy—*Tracedes, by Tracery
AUDLEY FARM, BERRYVILLE, VA.

Ace Call, 3, blk. c. (Knight's Gal, by *Bright Knight), SA., Jan. 17, 6 f., cl.	1,000
Hysterical, 3, ch. g. (Giggling, by Pompey), SA., Jan. 19, 1 mi., allow'ce	1,000
Wedding Call, 3, ch. c. (Trousseau, by Lucky Hour), SA., Feb. 9, 6 f., allow'ce	1,000
Hysterical, 3, ch. g. (Giggling, by Pompey), SA., Mar. 4, 1 mi., allow'ce	1,000
Ace Call, 3, blk. c. (Knight's Gal., by *Bright Knight), HG., Apr. 15, 6 f., allow'ce	700
Chief Onaway, 3, b. c. (Noise, by Spanish Prince II), Jam., Apr. 24, 1 1-16 mi., allow'ce	850
Trace Boy, 4, br. g. (Cathleen ni Houlihan, by Hourless), BuP., May 8, 6 f., cl.	300
Ace Call, 3, blk. c. (Knight's Gal, by *Bright Knight), Suf., May 20, 6 f., allow'ce	825
Ace Call, 3, blk. c. (Knight's Gal, by *Bright Knight), Suf., May 25, 1 mi., allow'ce	700
Blue Trace, 3, b. c. (Blue Dora, by Blue Pete), N. Ran., May 30, 6 f., allow'ce	600
Silver Trace, 4, b. f. (Silver Slippers, by Ambassador IV), Bel., May 31, 6 f., cl.	700
Wedding Call, 3, ch. c. (Trousseau, by Lucky Hour) Hol., June 3, 1 mi., allow'ce	850
Yarn Sox, 4, ch. g. (Easter Stockings, by Sir Barton), Del., June 10, 1 1-16 mi., cl.	700
Blue Trace, 3, b. c. (Blue Dora, by Blue Pete), N. Ran., June 10, 1 mi., 'Cap	1,000
Chief Onaway, 3, b. c. (Noise, by *Spanish Prince II), Suf., June 19, 1 mi., Grade C	825
Call It, 2, blk. g. (Litany, by Abbots Trace), CT., June 20, 6½ f., M. Sp. W.	300
Blue Trace, 3, b. c. (Blue Dora, by Blue Pete), N. Ran., June 22, 1 mi. & 70 yds., allow'ce	625
Wedding Call, 3, ch. c. (Trousseau, by Lucky Hour), Hol., June 22, 6 f., allow'ce	1,000
Wedding Call, 3 ch. c. (Trousseau, by Lucky Hour), Hol., June 30, 1 1-16 mi., 'Cap	1,500
	$15,735

*STROLLING PLAYER-
Ch., 1925, by Grand Parade—Commediene, by Bachelor's Double
AUDLEY FARM, BERRYVILLE, VA.

Headin Home, 7, ch. g. (Oui Oui, by Sir John Johnson), TrP., Jan. 7, 1 1-16 mi., cl.	525
War Jest, 4, ch. f. (War Wedding, by Man o'War), FG., Jan. 23, 1 mi. & 70 yds., cl.	425
One Night, 5, ch. g. (Fairlee, by *Bright Knight), FG., Jan. 23, 6 f., cl.	425
Idle Worker, 7, ch. g. (Dunworkin, by Dunlin), FG., Jan. 25, 6 f., cl.	425
One Night, 5, ch. g. (Fairlee, by Bright Knight), FG., Feb. 6, 6 f., cl.	425
One Night, 5, ch. g. (Fairlee, by *Bright Knight), FG., Feb. 23, 1 mi. & 70 yds., cl.	425
Dancing Doll, 7, b. m. (Silver Slippers, by Ambassador IV), TrP., Mar. 11, 6 f., cl.	600
Idle Worker, 7, ch. g. (Dunworkin, by Dunlin), FG., Mar. 17, 6 f., cl.	425
War Jest, 4, ch. f. (War Wedding, by Man o'War), FG., Mar. 18, 1 mi. & 70 yds., cl.	425
Peter F., 4, ch. g. (Alice McLuk, by Luke McLuke), Tan., Mar. 22, 6 f., cl.	525
Strolling Home, 6, b. g. (Farthingale, by Ormondale), FG., Mar. 26, 1 mi. & 70 yds., cl.	425
Ballad, 3, b. f. (Georgia Rose, by Sweep), Tan., Apr. 14, 6 f., cl.	525
Landlubber, 4, ch. c. (Rough Sea, by Sea Sick), Jam., Apr. 19, 1 1-16 mi., Malvern 'Cap	870
Hoot Toot, 3, b. c. (Much Ado, by Ed Crump), HG., Apr. 22, 6 f., M. Sp.W.	700
One Night, 5, ch. g. (Fairlee, by *Bright Knight), BuP., May 1, 6 f., allow'ce	325
Ballinderry, 3, ch. f. (Markiluna, by Sir Martin), Jam., May 5, 1 mi. & 70 yds., cl.	700
Romney Royal, 5, ch. g. (Heart o'Gold, by Sir Barton), CT., May 19, 4½ f., cl.	300
Strolling Miss, 7, b. m. (Misnot), Cv., May 24, 6 f., cl.	350
Wise Player, 7, ch. g. (Heart o'Gold, by Sir Barton), Suf., May 26, 1 1-16 mi., cl.	700

Continued on Page Seven

Imp. Challenger II Tops Md.-Va. Sires

Continued from Page Six

Blare, 2, ch. g. (Noise, by *Spanish Prince II), Del., June 1, 5 f., cl. 700
Stage Beauty, 4, b. f. (Modification, by High Time), Suf., June 2, 6 f., allow'ce 825
Romney Royal, 5, ch g. (Heart o'Gold, by Sir Barton), CT., June 7, 4½ f., cl. 300
Bert W., 3, ch. g. (Mary Borah, by High Cloud), Det., June 10, 1 mi. & 70 yds., cl. 625
Orphan Lass, 5, b. m. (L'Orpheline, by Prince Palatine), Det., June 12, 6 f., cl. 625
Highland Song, 5, b. m. (Highland Belle, by High Court), CT., June 17, 4½ f., cl. 300
Hoot Toot 3, b. c. (Much Ado, by Ed Crump), Suf., June 29, 6 f., cl. 700
Wise Player, 7, ch. g. (Heart o'Gold, by Sir Barton), Suf., June 29, 1 1-16 mi., cl. 700
Idle Worker, 7, ch. g. (Dunworkin, by Dunlin), N. Ran., June 30, 6 f., cl. 425
Orphan Lass, 5, b. m. (L'Orpheline, by Prince Palatine), Det., June 27, 6 f., cl. 625

$15,345

CRACK BRIGADE
Br., 1927, by *Light Brigade—Crack o'Doom, by Ultimus
COUNTRY LIFE FARMS, BEL AIR, MD.

Mary Schultz, 4, b. f. (Mary On, by Sweep On), HiP., Feb. 1, 6 f., cl. 700
Shoulder Arms, 4, br. g. (Gloria Monk, by Monk's Way), GP., Feb. 1, 5½ f., Inaugural 'Cap 700
Shoulder Arms, 4, br. g (Gloria Monk, by Monk's Way), GP., Feb. 4, 5½ f., allow'ce 600
Anthology, 4, blk. g. (Conservancy, by Blink II), SA., Mar. 9, 6 f., allow'ce 1,000
Bill Farnsworth, 6, b. g. (Princess Nora, by *Spanish Prince II), Jam., Apr. 19, 6 f., Polydor 'Cap 820
Corum, 6, b. g. (Frances Victoria, by Sir Martin), HG., Apr. 28, 1 1-8 mi., cl. 700
Shoulder Arms, 4, br. g. (Gloria Monk by Monk's Way), Jam., Apr. 28, 6 f., South Shore 'Cap 735
Anthology, 4, blk. g. (Conservancy, by Blink II), Jam., Apr. 29, 1 1-16 mi., Class C 'Cap 880
Mary Schultz, 4, b. f. (Mary On, by Sweep On), Jam., May 4, 1 mi. & 70 yds., cl. (d. h.) 647
Corum, 6, b. g. (Frances Victoria, by Sir Martin), Pim., May 6, 1 3-16 mi., cl. 700
Anthology, 4, blk. g. (Conservancy, by Blink II), Bel., May 13, 1 1-16 mi., Class C 'Cap 880
Bill Farnsworth, 6, b. g. (Princess Nora, by *Spanish Prince II), Bel., May 19, 6 f., cl. 700
Bill Farnsworth, 6, b. g. (Princess Nora, by *Spanish Prince II), Bel., June 1, 1 mi., Hariem Cl. Stks. 3,500
Ravenhurst, 3, b. c. (Nella R., by The Manager), CT., June 14, 4½ f., allow'ce 350
Straight Thru, 4, b. g. (Glyndon, by Dalhousie), Det., June 16, 6 f., cl. 675
Mary Schulz, 4, b. f. (Mary On, by Sweep On), Aq., June 27, 1 mi., Blue Girl 'Cap 1,035

$15,062

TROJAN
Dead, by Sir Wilfred—Bohemia, by *Wagner
SPRINGFIELD FARM, TIMONIUM, MD.

Indiantown, 9, ch. g. (Galatia, by Trompe la Mort), SA., Jan., 5, 6 f., cl. 1,000
Indiantown, 9, ch. g. (Galatia, by Trompe la Mort), SA., Jan. 11, 6 f., cl. 1,000
Indiantown, 9, ch. g. (Galatia, by Trompe la Mort), SA., Feb. 1, 6 f., cl. 1,000
Indiantown, 9, ch. g. (Galatia, by Trompe la Mort), SA., Mar. 8, 6 f., cl. 1,000
Dreel, 8, ch. g. (Blazing Ember, by Campfire), TrP., Mar. 25, 6 f., cl. 600
Fyan, 5, dk. ch. m. (Mystity, by Campfire), Bw., Mar. 31, 5½ f., cl. 700
Mystery Miss, 3, b. f. (Mystity, by Campfire), Bw., Apr. 3, 5½ f., cl. 700
Manymor, 3, b. g. (Galilia, by *Sir Gallahad III), Pim., May 4, 1 mi. 70 yds., cl. 700
Trolight, 4, b. g. (Toddie Light, by Toddington), Pim., May 13, 2 mi., chase 700
Best Policy, 7, ch. m. (Honesty, by Mackenzie II), CT., May 18, 1 1-16 mi., cl. 300
Dreel, 8, ch. g. (Blazing Ember, by Campfire), Suf., May 19, 6 f., cl. 700
Dreel, 8, ch. g. (Blazing Ember, by Campfire), Suf., May 25, 6 f., cl. 700
Elamp, 3, ch. f. (Blazing Ember, by Campfire), Whe., June 1, 6½ f., cl. 200
Trostar, 5, b. g. (Star Light, by Star Hawk), CT., June 5, 7 f., cl. 300
Miss Troy, 5, ch. m. (Rose Tournament, by Tournament), CT., June 5, 7 f., cl. 300
Shalako, 4, ch. c. (Flip Tip, by Hendrie), Del., June 9, 1 1-16 mi., cl. 700
Indiantown, 9, ch. g. (Galatia, by Trompe la Mort), Hol., June 13, 6 f., cl. 700
Trostar, 5, b. g. (Star Light, by Star Hawk), CT., June 19, 7 f., cl. 300
Scullery Maid, 3, ch. f. (Trycook, by Tryster), Del., June 20, 6 f., cl. 700
Best Policy, 7, ch. m. (Honesty, by Mackenzie II), CT., June 23, 6½ f., cl. 300
Dreel, 8, ch. g. (Blazing Ember, by Campfire), Suf., June 24, 6 f., cl. 700
Best Policy, 7, ch. m. (Honesty, by Mackenzie II), CT., June 26, 1 1-16 mi., cl. 350
In Front, 6, b. g. (Sister Superior, by Radium), HmC., June 26, 6 f., cl. 525
Elamp, 3, ch. f. (Blazing Embers, by Campfire), CT., June 28, 7 f., cl. 300
Handley, 9, ch. g. (Airy Jane, by Wildair), CT., June 30, 6½ f., cl. 300

$14,675

CHESTNUT OAK
Ch., 1927, by Apprehension—Bantry Pass, by Sea King
INGLECREST FARM, CHARLOTTESVILLE, VA.

Seed, 4, ch. c. (Lena Rinehart, by Meridian), TrP., Jan. 10, 1 mi. & 60 yds., cl. 525
Oak Apple, 3, ch. c. (Middlin Queen, by Meridian), HiP., Jan. 12, 6 f., cl. 700
Seed, 4, ch. c. (Lena Rinehart, by Meridian), HiP., Jan. 20, 1 1-8 mi., cl. 700
Seed, 4, ch. c. (Lena Rinehart, by Meridian), HiP., Jan. 26, 1 3-16 mi., cl. 700
Seed, 4, ch. c. (Lena Rinehart, by Meridian), HiP., Feb. 25, 1 3-16 mi., cl. 700
Miss Oak, 4, ch. f. (Middlin Queen, by Meridian), FG., Mar. 16, 6 f., cl. 425
Raceaway, 3, dk. b. g. (Hieaway, by Meridian), Trp., Mar. 25, 6 f., cl. 600
Short Cake, 3, ch. f. (Bobbed Hair, by Helmet), Bw., Apri. 4, 5½ f., allow'ce 700
Nicky, 2, ch. c. (Finicky, by The Finn), Bw., Apr. 7, 4 f., M. Sp. W. 700
Updo, 2, ch. c. (Bobbed Hair, by Helmet), Jam., May 5, 5 f., mdns. 700
Short Cake, 3, ch. f. (Bobbed Hair, by Helmet), Nar., May 6, 1 mi. & 70 yds., allow'ce 840
Ground Oak, 5, ch. g. (Norolator, by Eliminator), Nar., May 9, 6 f., cl. 700
Updo, 2, ch. c. (Bobbed Hair, by Helmet), Jam., May 10, 5 f., cl. 700
Short Cake, 3, ch. f. (Bobbed Hair, by Helmet), Suf., May 18, 6 f., allow'ce 750
Ground Oak, 5, ch. g. (Norolator ,by Eliminator), Suf., May 24, 6 f., cl. 700
Short Cake, 3, ch. f. (Bobbed Hair, by Helmet), Suf., May 30, 6 f., allow'ce 825
Updo, 2, ch. f. (Bobbed Hair, by Helmet), Del., June 7, 5 f., cl. 700
Seed, 4, ch. c. (Lena Rinehart, by Meridian), Det., June 13, 1 mi. & 70 yds., cl. 675
Ground Oak, 5, ch. g. (Norolator, by Eliminator), Suf., June 21, 1 mi. & 70 yds., cl. 700
Oak Apple, 3, ch. c. (Middlin Queen, by Meridian), Del., June 26, 1 mi. & 70 yds., cl. 700
Ground Oak, 5, ch. g. (Noralator, by Eliminator), Suf., June 26, 1 1-16 mi., cl. 700

$14,440

WESTWICK
B., 1921, by Ultimus—Madame Curie, by Radium
INGLECREST FARM, CHARLOTTESVILLE, VA.

Bailiwick, 5, ch. g. (Royal Chain, by *Royal Canopy), HiP., Jan. 12, 1 1-8 mi., cl. 700
Trickwick, 5, b. g. (Tricky, by Trap Rock), FG., Jan. 18, 6 f., cl. 525
Redwick, 7, b. g. (Red Mill, by Uncle), Ha., Feb. 15, 1 mi. & 60 yds., cl. 260
Western Run, 6, ch. g. (Red Mill, by Uncle), Ha. ,Feb. 26, 1 1-8 mi., cl. 425
Weebag, 3, b. f. (Light Luggage, by *Royal Canopy), TrP., Mar. 9, 6 f., cl. 600
Weebag, 3, b. f. (Light Luggage, by *Royal Canopy), TrP., Mar. 20, 6 f., cl. 600
Trickwick, 5, b. g. (Tricky, by Trap Rock), FG., Mar. 27, 6 f., cl. 525
Weebag, 3, b. f. (Light Luggage, by *Royal Canopy), TrP., Mar. 27, 6 f., cl. 600
Lady Hav, 3, ch. f. (Grotto, by Trap Rock), TrP., Mar. 29, 6 f., cl. 600
Trickwick, 5, b. g. (Tricky, by Trap Rock), Nar., Apr. 22, 6 f., cl. 700
Trickwick, 5, b. g. (Tricky, by Trap Rock), Nar., May 2, 6 f., cl. 700
West Sea, 4, gr. g. (Deep Sea, by *Royal Canopy), CnD., May 9, 1 1-16 mi., cl. 525
Lady Hav, 3, ch. f. (Grotto, by Trap Rock), Suf., May 19, 1 mi. & 70 yds., cl. 700
Gemwick, 5, b. m. (Emerald Star, by Trap Rock), CT., May 24, 6½ f., cl. 350
Wesgot, 3, b. g. (Rose Margot, by Peter Quince), Suf., May 26, 6 f., cl. 700
Trickwick 5, b. g. (Tricky, by Trap Rock), Suf., May 27, 6 f., cl. 700
Tickmara, 5, b. m. (Marion May, by Trap Rock), Bel., May 29, 1 1-8 mi., cl. 700
Chainwick, 4, gr. f. (Royal Chain, by *Royal Canopy), Del., June 1, 1 1-16 mi., cl. 700
Lady Hav, 3, ch. f. (Grotto, by Trap Rock), Suf., June 7, 1 mi., cl. 700
Deepwick, 5, b. g. (Deep Sea, by *Royal Canopy), Whe, June 9, 1 1-16 mi., cl. 200
Spout Run, 2 ch. c. (Lady Fauntleroy, by Dunlin), Del., June 13, 5 f., cl. 700
Deepwick, 5, b. g. (Deep Sea, by *Royal Canopy), Whe., June 15, 1 1-16 mi., cl. 200
Lady Hav., 3, ch. f. (Grotto, by Trap Rock), Suf., June 23, 1 mi. & 70 yds., cl. 700
Westnesia 3, br. g. (Polynesia, by Polymelian), Del., June 28, 1 1-16 mi., allow'ce 700

$14,435

DUNLIN
Ch., 1920, by Fair Play—Donna Roca, by *Rock Sand
RASPBERRY PLAINS, LEESBURG, VA.

Dunade, b. or br. h. (Parade, by Trap Rock), HiP., Feb. 4, 6½ f., cl. 700
Dunlin Lady, 6, ch. m. (Clatter, by Thunderer), SA., Feb. 4, 1 1-8 mi., cl. 1,000
Silent Don, 7, b. g. (The Sphinx, by Pebbles), Ha., Feb. 14, 1 mi. & 60 yds., cl. 425
Tuleyries Lin, 4, b. f. (Black Wand, by Black Toney), Oak., Mar. 1, 5 3-4 f., cl. 425
Tuleyries Lin, 4, b. f. (Black Wand, by Black Toney), Oak., Mar. 4, 5 3-4 f., cl. 425
Dunade, b. or br. h. (Parade, by Trap Rock), TrP., Mar. 6, 6 f., allow'ce 850
Atholton, 6, ch. h. (Effort, by Pennant), Oak., Mar. 14, 1 1-16 mi., cl. 425
Silent Don, 7, b. g. (The Sphinx, by Pebbles), Ha., Mar. 23, 6 f., cl. 105
Silent Don, 7, b. g. (The Sphinx, by Pebbles), Ha., Apr. 1, 1 1-16 mi., cl. 105
Squabble, 4, ch. f. (Fracas, by Superman), Bw., Apr. 5, 1 1-16 mil, cl. 700
Tuleyries Lin, 4, b. f. (Black Wand, by Black Toney), Bw., Apr. 12, 6 f., cl. 700
Silent Don, 7, b. g. (The Sphinx, by Pebbles), Ha., Apr. 29, 1 mi. & *0 yds., cl. 105
Silent Don, 7, b. g. (The Sphinx, by Pebbles), Ha., Apr. 30, 1 1-16 mi., cl. 105
Buck Langhorne, 7, dk. b. g. (Lady Emmeline, by King James), Pim., May 1, 2 mi. 'chase 700
Seplin, 2, ch. f. (Princess Julep, by Mainmast), CT., May 22, 4 f., M. Sp. W. 300
Travelo, 4, ch. f. (Bubola, by Bubbling Over), CT., June 1, 4½ f., cl. 300
Dunlin Lady, 6, ch. f. (Clatter, by Thunderer), LF., June 2, 7 f., cl. 600
Ghost Queen, 4, ch. f. (Lucie Ann, by Sea Rock), Tnf., June 3, 1 1-16 mi., Bryan & O'Hara Mem. 'Cap 2,110
Old Dominion, 6, ch. g. (Virginia T., by *Royal Canopy), Whe., June 6, 5½ f., cl. 200
Dun Lucky, 5, ch. g. (Reluctant II, by Sunstar), CT., June 7, 1¼ mi., cl., 'cap 600
Jubilee Jim, 6, ch. g. (Comical II, by Sunspot), Whe., June 8, 6½ f., cl. 200
Travelo, 4, ch. f. (Bubola, by Bubbling Over), CT., June 13, 4½ f., cl. 300
Atholton, 6, ch. h. (Effort, by Pennant), LF., June 14, 1 1-16 mi., cl. 600
Abdicate, 4, ch. g. (Royal Ruler, by *Royal Canopy), Det., June 16, 6 f., cl. 625
Redlin, 3, ch. f. (Ready, by High Time), Del., June 19, 6 f., allow'ce 700
Tuleyries Lin, 4, b. f. (Black Wand, by Black Toney), Del., June 30, 6 f., cl. 700
Dulie, 4, ch. g. (Julie, by Bertilion), Del., June 30, 6 f., cl. 700

$14,105

***SIR GREYSTEEL**
Dead, by Roi Herode—Grania, by Desmond
HOLLY BEACH FARM, ANNAPOLIS, MD.

Wing an Wing, 4, b. c. (La Rabinada, by General Lee), SA., Jan., 2, 1 mi., allow'ce 1,000
Waterman, 6, ch. g. (Ina Kay, by Nasturtium), FG., Jan. 4, 1 mi. & 70 yds., cl. 425
Macie Margaret, 3, b. f. (Mary Della, by *Durbar II), TrP., Jan. 6, 1 mi. & 60 yds., cl. 525
Steel King, 4, br. g. (Jeanne Adele, by Sir Barton), TrP., Jan. 7, 1 1-16 mi., cl. 525
May Music, 5, br. or blk. m. (Marlene, by St. Germans), SA., Feb. 13, 1 mi., cl. 1,000
Tony Steel, 3, ch. g. (Lady Tony, by Black Toney), FG., Mar. 3, 5½ f., cl. 425
White Hot, 5, ch. g. (Miss White, by Cicero), TrP., Mar. 7, 1 mi. & 70 yds., cl. 600
White Hot, 5, ch. g. (Miss White, by Cicero), TrP., Mar. 14, 1 1-8 mi., cl. 600
White Hot, 5, ch. g. (Miss White, by Cicero), TrP., Mar. 22, 1 1-16 mi., cl. 650
White Hot, 5, ch. g. (Miss White, by Cicero), Jam., Apr. 22, 1 1-16 mi., Class C 'Cap 885
Steel King, 4, br. g. (Jeanne Adele, by Sir Barton), Nar., May 5, 6 f., (d. h.) 437
Lady Maryland, 5, gr. m. (Palestra, by Prince Palatine), Pim., May 6, 6 f., 'Cap 850
Lady Maryland, 5, gr. m. (Palestra, by Prince Palatine), Pim., May 11, 6 f., Car. 'Cap 2,510
Macie Margaret, 3, b. f. (Mary Della, by *Durbar II), Suf., May 15, 1 mi., cl. 700
Lady Maryland, 5, gr. m. (Palestra, by Prince Palatine), Del., June 3, 1 mi. & 70 yds., cl. 700
Flashing Steel, 6, ro. g. (Rocket Glare, by Sky-rocket), CT., June 6, 7 f., allow'ce 300
Carnage, 4, br. f. (Fantastic, by Hannibal), Del., June 8, 6 f., cl. 700
Gray Gleam, 3, gr. f. (Sunny Light, by *Sun Briar), CT., June 12, 6½ f., M. Sp. W. 300
No Fair, 4, gr. f. (Everfair, by Fair Play), Whe., June 16, 6½ f., cl. 200
Carnage, 4, br. f. (Fantastic, by Hannibal), Del., June 17, 6 f., cl. 700

$14,032

PETEE-WRACK
B., 1925, by *Wrack—Marguerite, by Celt
MANTUA FARM, GLYNDON, MD.

Muriellynn, 6, ch. m. (Fox Trot, by Star Shoot), FG., Feb. 14, 6 f., cl. 425
Muriellynn, 6, ch. m. (Fox Trot, by Star Shoot), FG., Feb. 26, 6 f., cl. 425
Chatter Wrack, 4, b. g. (Sand Chatter, by Chatterton), HiP., Mar. 1, 1 1-8 mi., cl. 700

Continued on Page Ten

24 HOUR TOWING SERVICE

Body Repairing. No operation too small and none too large. First class paint shop. Call us any hour.

Bickers Motor Co.
TELEPHONE 45
WINCHESTER, VA.

Modern Home Equipment

CUSTOM SERVICE
GROVE'S Housefurnishing's
Phone 40 Winchester, Va.

Fine Choice Cuts of Meats
Large Assortment of Groceries
Best Wines and Liquors
LARIMER'S
WINE AND LIQUOR SHOP
1727 Conn., Ave., Washington, D. C. Decatur 3366

The Real Estate and Insurance Directory

MIDDLEBURG REAL ESTATE AND INSURANCE CO., INC.
ALL LINES OF INSURANCE
Middleburg, Virginia

Garrett & Co.
ALL LINES OF INSURANCE
Leesburg, Virginia

D. H. LEES & CO., INC.
Real Estate and Insurance
Complete Listings,
Private Estates and Farms
Warrenton, Tel: 310

FIRE
INSURANCE
Whitmore & Armfield
Insurance Agents
Phone 309 - Leesburg
Phone 14 - Middleburg

HENRY W. FROST
Northern Virginia Real Estate Corporation
Middleburg, Virginia
Self-Sustaining Farms
Estates of Colonial Interest
Fox-Hunting, Fishing and Shooting
Land Values Not High and Taxes Very Low
Telephones: Office: 114 House: 55-F-11
Middleburg, Virginia

Protect Your Country Home
* HAIL
* WIND
* LIGHTNING
* _____

* FIRE
* AUTO
* LIABILITY
* _____

General Insurance
HANSBROUGH AND CARTER
53 YEARS OF SERVICE PHONE 297 WINCHESTER, VA.
Henry W. Frost Associate
Middleburg, Va. Phone 114

The Chronicle

ESTABLISHED 1937

Editor and Publisher: Stacy B. Lloyd, jr.

Managing-Editor: Gerald B. Webb, jr.

Associate Editor: Reginald Smith

Gordon Ross Drawings reproduced through the courtesy of William E. Rudge's Sons, Inc.

Entered as second class matter in Middleburg, Virginia each week.

Copyright, 1939, by the Blue Ridge Press, Berryville, Va.

Published Weekly At Middleburg, Va.

Subscription Price: $2.50 In Advance

Classified Advertising: $1.00 Per Inch

Friday, July 14, 1939

Editorials

WHY WRITE TO HURT?

Maury Paul, alias Cholly Knickerbocker, writes that letters still pour in asking him if old time "Virginia manners" are a thing of the past, and well they might for one doesn't call an old and established community by the worst possible names without hearing repercussions. This noted Hearst columnist, having written so blithely about a community of people of whom he knows little or nothing, then turns on those who question his broadside attack with the following in his column of July 6th.

"Let him who is without sin cast the first stone."

Cholly Knickerbocker probably refers to our Katty column of a year and a half ago which was not continued because it hurt somebody's feelings, and that's just the point. When you begin to hurt people by what you write, why write?

I wonder who really cast the first stone that caused so much publicity for Igor Cassini. Was it the boys that ducked him with cold oil? Was it The Chronicle who asked Cholly Knickerbocker why it was necessary to castigate an entire community with the vilest kind of names, or was it first, Mr. Cassini for writing things in his column that hurt people without helping anything or anybody, and then, perhaps, Cholly Knickerbocker for taking it upon himself to settle the whole question from the airy heighths of New York City. There he decided that because five boys gave another boy a good ducking in cold oil, that a group of sporting men and women who are bound together by their common feeling for the Horse and the Hound were subjects to be dragged before the public eye and doused with some good Knickerbocker language the like of which has not been heard in Virginia before or since.

The whole thing boils down to the question of whether columnists should write things in their papers that hurt other people for which there is no justification. The Cassini business is just one small instance of the result of untrue and harmful publicity. Mr. Cassini started it and Cholly Knickerbocker carried it on for the glory of columnists in general. Some people will always read "dirt" but accredited columnists don't have to write it and many of the best of them do not touch it.

When Igor Cassini found he could secure notoriety by writing on the personal lives of the sportsmen of Virginia he was taking a short cut to success but he was stepping on other people by making statements he could not verify. Such information can only come from scandal mongers who do not care how much harm they do with their idle chatter. Indignant boys whose greatest mistake was inexperience that was greater than Cassini's poured cold oil on the offender as the best way they knew of expressing their distaste for this type of activity. This was just duck soup for an unharmed columnist backed by a powerful newspaper. The photographers were called in and the newspaper went to town on some valuable headline publicity. Mr. Cassini's remark in the hospital,

"I am not hurt, but where is the photographer," is revealing, but not particularly important, because if the oil was bothering him rather than the publicity, gasoline would have been a little more effective at the moment than photographers. There is no point in The Chronicle attempting to engage in a word contest with so well known a columnist as "Cholly Knickerbocker" who seems to derive a great deal of mental satisfaction from the fact that I do not come from Virginia. Personally I am rather proud of the fact that I have always lived in Philadelphia, but it seems entirely irrelevant in the present discussion. The Chronicle is published in Virgina because Virginia is a grand state, full of good horses, good hunting and good sportsmen. When columnists by their writings injure one of Virginia's finest little sporting communities, it does not make any difference whether the people of that community come from North, South, East or West. They all have feelings. They have homes and relatives and people who depend on them and are fond of them. Why write to injure? Why be unkind when you don't have to be? The Chronicle has at least been published long enough to know that it is not necessary to injure other people to be read.

TIMONIUM FAIR GROUNDS BUSTLES WITH ACTIVITY

The State Fair grounds at Timonium have already an air of bustle and activity with horses on hand, concessionaires and exhibitors busy. The Fair opens on Sept. 3rd., and continues through the next two weeks. A number of steeplechases will fill the racing cards. Dave Woods, Publicity Head of Pimlico will advise The Chronicle of the 'Chasing particulars.

0

FORWARD RIDING SHOW TO BE HELD NEAR MONTREAL

Gen. A. P. Rodzianko has announced the date of Saturday, August 26, for the Forward Riding Association's Horse Show, to be held at "Forward", Bois Franc, Cartierville, near Montreal. A number of classes will fill the afternoon's program, which include events for Green Hunters, Open Hunters, Open Jumping, Jumping for Beginners, Polo Ponnies and a Gymkhana.

0

CHAMPION 3-YR.-OLD CLASS INCLUDED AT WARRENTON

The Warrenton Horse Show Assn., will hold its 40th., Annual 2-day exhibition on September 2-4, with a number of new features which include additional stake classes, Championships and reductions in admissions for spectators.

Following the Executive Committee meeting, a class for the Champion 3-Year-Old of Virginia was announced. This event requires entry to have won a conformation jumping class at a recognized show this season and will be shown at walk, trot, and canter, then over four fences not exceeding 3 1-2 feet. A Challenge Trophy will be offered for the winner.

A Green Hunter Championship with 3-Year-Olds eligible has also been added to the well balanced program of the "hunter horse show of America." The three Stake Classes will carry $300, $250, and $100 in money awards.

Letters to the Editor

Not Sportsmanlike

Editor of The Chronicle,
Middleburg, Va.,
Gentlemen:

I have received several clippings lately regarding the Cassini incident and among others the one inclosed. (The Chronicle editiorial, of June 30, "Why Not Be Accurate").

The color of the paper and the telephone company advertisement on the back of it, would indicate that it is an editorial of your publication. Surely, there must be a mistake somewhere. It would hardly be sportsmanlike for those who once lived in the same glass house with columnists "Katty", et al., to throw stones.

Please set me right, very truly yours,

John Crosby Butler,
Kelvedon Farm,
Rectortown, Va.

Editor's Note:

Surely The Chronicle has always stressed accuracy and even the late "Katty" column's accuracy was never criticized. "A True Line Needs No Lash," Col. Butler but we appreciate your thoughtful consideration. We believe the defense of a community's good name can hardly be called "Throwing Stones."

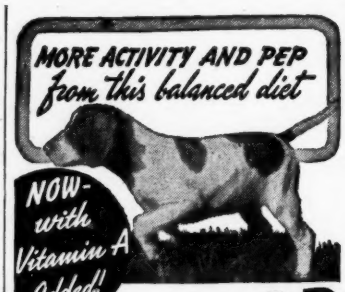

DERWOOD DOG FOOD

A balanced diet for dogs and puppies. Contains every nutritious food value: fine meat base, necessary cereals, minerals, calcium for bone-building, new valuable vitamins for health. One customer writes: *"I purposely tried several foods—Derwood gave the best results"!* You can give new life and vigor to your dogs, because Derwood gives more nutrition per pound—costs less. Ready to eat—add milk or water.

$3.90 100 LBS.

25 lbs. $1.10

All prices FOB Derwood, Md., [freight extra]. Send cash, money order or personal check with order.

THE DERWOOD MILL
Dept. L-72, Derwood, Md.

Buy Direct And Save

ANTIETAM PAPER COMPANY

Paper and Paper Products For Every Purpose

We supply the paper for The Chronicle.

Hagerstown, Md. Phone 1988

Classified Directory

YEARLING HUNTER PROSPECTS are to be found at Saratoga in the Annual Yearling Sales, commencing in August. Will buy on 10 per cent commission for clients. Well known Horseman has inspected all consignments of Virginia and Maryland yearlings and knows of a number of excellent conformation and 'chaser types. If interested, write **Box F. Middleburg, Virginia. 2t-chg.**

WISH TO BUY—Second hand pony cart, two wheel basket type. Communicate with the office of the **Middleburg Chronicle. 1t-chg**

TUTORING—By St. Albans School Master, residing July and August near Middleburg. **Phone Middleburg 185. 1t-pd.**

POSITION WANTED—Experienced Huntsman, has hunted many years with both English and American Packs, can give best of references. **Apply The Chronicle. 2t-pd.**

We will have **500 BLACK-FACED YEARLING EWES** for sale at our yards during the week of July 17. These ewes come from the Ringling Bros. Hampshire flock in Montana. They are good size, blocky, broad-backed, big boned type and are the ideal kind to start a foundation flock.

It you need some good young ewes, either come to our yards or call us for further information. **LOUDOUN COUNTY LIVESTOCK MARKET, INC. LEESBURG, VA. PHONE 18. 2t.**

FOR SALE—Outstanding Pointer puppies by Norrias Little Man ex Georgie Girl by Middleburg Al; two months old; $30.00. **V. S. Olive, Middleburg, Va. 2t-chg.**

FOR SALE—Rabbits New Zealand white breeding stock. **Craggwood Farms Route 1, Rockville Md.** 7-14-3t-chg.

FOR SALE—Chestnut Strawberry Roan Welsh Pony mare 11.3 seven years old. This pony has won blues in England, jumping, under saddle, and driving classes for children and is a perfect model as well as being quiet for children to ride or drive.

ALSO—A four wheel cut under English wagon, harness, saddle and bridle. If you are looking for something exceptional for your children, do not fail to see this outfit. Will separate. This pony will be a sure winner wherever shown. **William Wright, Bedminster Manor, Far Hills, N. J. 2t-chg.**

SEIGNIORY SHOW

Continued From Page One

In fact a study of the test the day before and knowledge of this competition gained from previous year's Judges in Taylor Hardin and Christopher M. Greer, Jr., both of Upperville, encouraged The Chronicle to have a try at it. Douglas Ness, whose well known Hi-Time Stable hunters had shown their quality was approached and sportingly enough acceeded to entreaties, offering straightway his fine **Hi-Fidelity**, winner of the Heavyweight Class. Mr. Ness was generous and gracious in enabling this department to ride and write.

With thirteen entries listed with Capt. Wood; these included: **Billy Jade**, winner of the Canadian-Bred; **Silver Leafe** of the Sifton Stable, who placed second last year; **Tantalus**, a good working sort, a regular with Montreal Hunt; **John Peel** and **Topper Stokes**, both mounts of W. W. Ogilvie, M. F. H. of Montreal Hunt and real working hunters and Hugh Ogilvie's consistent **Girlish Charm**, winner for the past two years, it was obvious that it would take class and performance to win.

Col. A. T. Paterson and Mrs. Paterson of Cartierville, P. Q., with Mr. Hedges, and Samuel Shaw, (he of Boston) were scorers, who reported to Mr. Dixon. The first jump was a 3'-6" snake-fence without wings, in the infield-starting-field of the race-track. Beyond that there was a low white railing to the race-track to be accomplished, and then it was down a steep bank from the track. It was interesting to witness some of the star ring performers hesitating about getting down this decline.

Out into the country, the line led down a steep hill, where the uncollected ones had great difficulty in getting over a post-and-rail fence with a ditch on the take-off side—then too there was a goodly drop on the landing. There is little to be said about **Hi-Fidelity's** performance, for like the true honest veteran of the hunting-fields that he is, he merely cocked his ears inquisitive-like at each successive obstacle and carried through without hesitation. This gelding, raised on the Prince of Wales' Ranch near Alberta, had the second fastest time of the day, though a heavyweight and carrying his weight.

When attempting to lower the time of the course on **Hill Coin**, this green one had difficulty in accomplishing the down hill jump and got in wrong. Still with two refusuals, the well bred son of **Hill Country** (winner of the Toronto Horse Show Hunter Stake), still green across natural country, turned in a respectable performance, and a time of only 25 seconds slower than the fastest round. A rapid moving sort, still you could take him up for the steep dip down the creek bank, swing him about, out of the woods over a four-foot rail fence and set sail up a long hill with great foot.

At the top of the hill a rail was to be dropped, manners counted on taking up one's hunter and time counted for the course.

The next test was to take up from a brisk gallop, all within a few strides, check to a standstill and open a gate, which had a tendency to swing down hill away from you. To close it necessitated using one's horse's shoulder. Mrs. Paterson scored this and the water filled ditch beyond and the scramble up the very steep bank. A shouted inquiry brought the response: "Scored you 5 and 5 the limit," and on we sailed to the post and rail and ditch beyond, back near the course. This was but two panels wide and there was a roadway to the left of it, encouraging a refusal.

With the road inviting trouble, we took to the right hand panel and got clean performances in both instances. Both **Hi-Fidelity** and **Hill Coin** stood back in a biggish manner. The last jump was a brush-hurdle, which you had to jump the reverse way (without benefit of wings), and this led you back to the track. Asking a hunter to jump over brush, with a pathway inviting a refusal, is asking a lot, but it was there to be jumped and completed the test of jumping.

But the Trial was not completed until after the most demanding of all. No horse ever forgets a track after he has once been galloped and breezed. The final tricky task of the Trial was to gallop down the race track stretch, take your mount up and open the gate to the infield. Judges of course looked to the difficulty encountered in rating one's mount to a standstill. This gate but needed to be opened, no matter about closing, and then it was a gallop to the finish, where at the sound of the musical bugle, the timer clocked your circuit.

A great deal more can be written about the Seigniory Trials, which from year to year should draw more and more horses from throughout Canada and the United States. In **Girlish Charm's** three in a row win and retiring of the Challenge Trophy, the mare has accomplished an unusual feat. There are many opportunities for faults, and with the class of the field competing this year, but a few would have eliminated her. However Mr. Ogilvie turned in a truly remarkable round, his mare was ridden under saddle by Judge Dixon and 'came the award and popular verdict. **Girlish Charm** had conformation quality on the useful **Hi-Fidelity**, who enabled us to ride and write, but his performance and class placed him well above Mr. Sifton on **Silver Leafe**. Mr. Ogilvie was 4th., with his **John Peel**, in excellent time.

Sunday, July 9

Field Trials, For Hunters, Cleland Challenge Trophy. Previous winners: 1936, O. D. Robinson's Lady Cushendun; 1937, Lt.-Col. A. T. Paterson's Girlish Charm; 1938, Hugh Ogilvie's Girlish Charm)—First, Hugh Ogilvie's Girlish Charm, owner up; 2nd, Hi-Time Stable's Hi-Fidelity, Gerald B. Webb, Jr., up; 3rd, Sifton Stable's Silver Leafe, Clifford Sifton up; 4th, W. W. Ogilvie, M. F. H.'s John Peel, owner up; 5th, S. B. Thomson's Billy Jade, Mrs. Nora Gordon Moore up. Distance about 1½ miles, best time John Peel's 4:11 2-5. (7 jumps, one bar t olower, two gates to open, one to close).

RAPPAHANNOCK SHOW OPENS WITH FULL CLASSES

Every indication points toward one of the best exhibitions of the summer in the Rappahannock County Horse Show to be held at Washington, Va., tomorrow and Saturday. Henry L. Bell, of Bayside, Long Island, is to Judge the Hunters, according to W. A. Miller, Manager of the Rappahannock event. Miss Ruth Stevens, Secretary has advised that almost the entire list of exhibitors at Culpeper will be on hand at Rappahannock.

THE CHRONICLE

Hunter Directory

(Selling Stables)

DR. L. M. ALLEN, CLIFTON FARM
Hunters, Timber, Brush & Show Prospects
All Ages.
Berryville, Va. Tele: 117-J-11

ALEX H. CALVERT,
Hunters, Jumpers & Show Ring
Warrenton, Va. Tele: 239

MORRIS S. CLARK
Hunters—for hunting and showing
Orange, Virginia Tel: 4822

FOX HOLLOW FARM
MR. AND MRS. PERCY R. DRURY
Prospects—Hunters—Jumpers
Sperryville, Virginia Tele: 361

DUNNOTTAR FARM
MRS. JAMES HAMILTON
Children's Ponies & Hunters
Warrenton, Va. Tele: 39-J-3

MANLEY CARTER
Hunters, Show Horses & Show Prospects
Orange, Va. Tele. 5111

J. NORTH FLETCHER, CRESTONE FARM
Model, Suitable, Working Hunters
Warrenton, Va. Tele: 393

WOODLEY FARM—GRAHAM DOUGHERTY
Made and Prospective Hunters
Berryville, Va. Phone 12

OTTO FURR
Thoroughbred Hunters Show Horses
Middleburg, Va. Tele: 68

SPRINGSBURY FARM
MR. AND MRS. GEORGE GREENHALGH
Horses—The Kind You Like To Ride Yourself
Berryville, Va. 47

MRS. JAMES GUITAR
Hunters and Show Prospects
Warrenton, Va. Tel. 148-J-2

MRS. CARY JACKSON
Hunters, Colts & Show Horses
Keswick, Va., Telephone and Railroad,
Charlottesville, Va.

CAPTAIN EWART JOHNSTON
Show, Brush, Flat, Timber Prospects, Hunters
Boyce, Va. Telephone 14-J

CAPT. R. J. KIRKPATRICK, TWIN OAKS
Colts, Hunting-Hunters, Judge Hays
Warrenton, Va. Tele: 163-J

MRS. D. N. LEE
Hunters, Jumpers and Show Horses
Middleburg, Va. Tele. 101

LOUIS C. LEITH
Colts, Hunters, Show Horses
Middleburg, Va. Tele: 69
Hunters, Prospects, Heavyweight Polo Ponies

HORACE MOFFETT
Made Hunters, Brush, Timber, Show Prospects
Marshall, Va. Marshall 16-F-22

JAMES McCORMICK
Model, Suitable & Hunters
Middleburg, Va. Tele: 2-F-11

SUNNYSIDE FARMS,
MISS DOROTHY NEYHART
Working Hunters—Prospects
Warrenton, Va. Tele: 268-J

JAMES B. SKINNER
Horses that really Hunt, Green and Suitable
Middleburg, Va. Tel. 83

WILLIAM H. PERRY
Show Prospects and Hunters
Cobham, Virginia
Tel: Charlottesville, Rural 6013-Y-2

PEACH BROS.
Show Prospects, Half-bred and Thoroughbred
Upperville, Va. Tele: 51-J

FARNLEY FARM
MR. AND MRS. A. MACKAY SMITH
Heavy Wt. Hunters, Reg. Anglo-Cleveland
Heavy Wt. Hunter Prospects
Dartmoor and Welsh Ponies
White Post, Va. Telephone Boyce 75-J

ANNEFIELD
Reg. Aberdeen-Angus
CATTLE
of Best Breeding
WILLIAM BELL WATKINS
Berryville, Va. Phone 116-W-1

CALENDAR OF SARATOGA SALES

(Tentative)

Tuesday, August 8th—Tollie Young, L. F Holton, **HOLLY BEACH FARM, MRS. CARY GRAYSON**, and J. K. Newman.

Wednesday, August 9th—**BELAIR STUD** Lucas B. Combs, Leslie Combs II, Brownell Combs, Harrie B. Scott, W. L. Nutter, and Walmac Farm.

Thursday, August 10th—**MORVEN STUD**, Charlton Clay, **NYDRIE STUD**, W. S. Threlkeld, Warner L. Jones, Jr., R. A. Fairbairn, A. H. Marckwald, and **A. B. HANCOCK.**

Friday, August 11th—Arthur B. Hancock.

Saturday morning, August 12th— **C. W. Williams, Meadowview Farms**, and **KENTMERE FARM.**

Monday, August 14th—**WILLIS SHARPE KILMER** and Henry H. Knight.

Tuesday, August 15th—Horace N. Davis, Mrs. M. Y. Kaufman, W. B. Miller, Regan Farm, Charles Nuckols, Military Stock Farm, and J. L. Tarlton.

Wednesday, August 16th—Coldstream Stud, **W. H. LIPSCOMB**, John H. Morris, W. E. Caskey, **WESTMORELAND DAVIS, DAVID N. RUST**, A. B. Gay, H. H. Temple, Norris Royden, and Le Bus Bros.

Thursday, August 17th—Thomas Piatt, **T. C.** Piatt, Dr. Chas. Hagyard, **H. H. CROSS**, Daniel O'Sullivan, J. D. Weil, H. C. Regan, and E. Gay Drake.

Friday, August 18th—H. P. Mason, Duntreath Farm, P. T. Chinn, Chas. A. Ashbury, R. H. Anderson, and C. J. Fitzgerald.

Monday, August 21st—Mereworth Stud, E. K. Thomas, J. L. Cleveland, and E. D. Axton.

Tuesday, August 22nd—L. A. Moseley, Mrs. Clyde Smith, **HERRING BROTHERS**, Dr. Ernest Miller, **MRS. DAVID BUCKLEY**, R. H. Farmer, and Cobbleskiel Mtn. Farm.

Grand Union Hotel
E. W. DAVIS
Manager
European Plan
Headquarters:
SARATOGA RACING ASSOCIATION
Brokers' Branch Offices
Saratoga Springs, N. Y.

Hosiery Repairing
Glove Repairing
Glove Cleaning
Re-weaving
In-weaving
Southern Stelos Co.
613-12th St., N. W.
Washington, D. C.

The NYDRIE STABLES
Esmont, Virginia
(Albemarle County)
Breeders of the winners
DINNER DATE DONITA M
SUNCRACKS PARSCOUT
WHITE TIE GALAPAS, etc.
Will sell at the
SARATOGA SALES
on
Thursday, August 10th, 1939
THE FOLLOWING YEARLINGS:
Chestnut Filly
REIGH COUNT—ABBATISSA
Chestnut Colt
HARD TACK—AMBLE
Bay Colt
THE SCOUT—TULIPTIME
Bay Colt
POMPEY—STOLEN SECRETS

Imp. Challenger II Tops Md.-Va. Sires

Continued from Page Seven

Muriellynn, 6, ch. m. (Fox Trot, by Star Shoot), FG., Mar. 5, 6 f., cl. 425
Petard, 6, b. g. (Superiority, by Gnome), Oak., Mar. 7, 1 mi. & 70 yds., cl. 425
Oddesa's Pride, 4, ch. g. (Celiva, by Celt), Ha., Mar. 8, 1 mi. & 60 yds., cl. 425
Rack Up, 4, ch. g. (Belle Jardiniere, by Faucheur), Ha., Apr. 9, 5½ f., cl. 125
Red Eye, 3, ch. f. (Charred Keg, by Stimulus), Jam., Apr. 26, 6 f., allow'ce 700
Griewrack, 4, ch. f. (Griette, by John P. Grier), Nar., Apr., 28, 1 mi. & 70 yds., cl. 700
Rack Up, 4, ch. g. (Belle Jardiniere, by Faucheur), Ha., May *, 1 f., cl. 105
Petard, 6, b. g. (Superiority, by Gnome), ChD., May 5, 1 1-16 mi., cl. 600
Griewrack, 4, ch. f. (Griette, by John P. Grier), Suf., May 17, 1 mi. & 70 yds., cl. 700
Merry Pete, 6, b. g. (Merry Vixen, by *Sir Gallahad III), ChD., May 17, 1 1-16 mi., cl. 525
Peon, 3, b. c. (Eagleton, by Chatterton), Bel., May 22, 6 f., cl. 700
Oddesa's Pride, 4, ch. g. (Celiva, by Celt), Det., May 24, 1 mi. & 70 yds., cl. 625
Petee Lad, 6, b. g. (Lady Stimulus, by Stimulus), CT., May 24, 1 1-16 mi., cl. 350
Loveday, 3, ch. f. (Friar's Love, by Friar Rock), Suf., May 29, 1 mi., allow'ce 825
Muriellynn, 6, ch. m. (Fox Trot, by Star Shoot), Cv., May 29, 5½ f., cl. 425
Purple Wrack, 4, b. g. (Purple Ruby, by *Sir Gallahad III), N. Ran., May 31, 6 f., cl. 600
Red Eye, 3, ch. f. (Charred Keg, by Stimulus), Bel., June 7, 6 f., Class C 'Cap 750
Margie Wrack, 3, ch. f. (Griette, by John P. Grier), CT., June 15, 4½ f., cl. 300
Loveday, 3, ch. f. (Friar's Love, by Friar Rock), Suf., June 16, 6 f., allow'ce 750
Petard, 6, b. g. (Superiority, by Gnome), LF., June 17, 7 f., cl. 600
Merry Pete, 6, b. g. (Merry Vixen, by *Sir Gallahad III), LF., June 21, 6 f., cl. 600
Red Label, 7, br. m. (Rosequartz), Duf., June 22, 1 1-16 mi., cl. 525
Peon, 3, b. c. (Eagleton, by Chatterton), Suf., June 30, 6 f., cl. 700

$14,030

CANTER
Ch., 1923, by Wildair—Virginia L., by *McGee
WORTHINGTON FARMS, GLYNDON, MD.

Far Cry, 6, b. g. (Mervina, by *Wrack), Ha., Feb. 3, 1 mi. & 60 yds., cl. 425
Far Cry, 6, b. g. (Mervina, by *Wrack), Ha., Feb. 7, 1 1-16 mi., cl. 425
Bullet, 3, ch. c. (Bubola, by Bubbling Over), HiP., Feb. 8, 6 f., cl. 700
Westbrooke, 5, ch. g. (Gloria de Verdun, by L'Oiseau Lyre), Ha., Feb. 12, 1 1-16 mi., 'Cap 700
Far Cry, 6, b. g. (Mervina, by *Crack), Ha., Feb. 23, 1 1-16 mi., cl. 425
Far Cry, 6, b. g. (Merpina, by *Wrack), Ha., Feb. 25, 1 1-16 mi., cl. 425
La Canter, 3, b. f. (La Marsa, by Ecouen), Ha., Mar. 4, 6 f., allow'ce 425
Phillips Pete, 5, b. g. (Belle of Plymouth, by *Wrack), Bw., Apr. 5, 5½ f., M. Sp. W. 700
Abrasion, 2, ch. g. (Regency, by St. James), Bw., Apr. 10, 4 f., Mdns. 700
Unheralded, 5, b. g. (Regency, by St. James), Jam., Apr. 18, 1 1-16 mi., cl. 850
Westbrooke, 5, ch. g. (Gloria de erdun, by L'Oiseau Lyre), Jam., Apr. 20, 1 1-8 mi., cl. 700
Abrasion, 2, ch. g. (Regency, by St. James), HG., Apr. 27, 4½ f., allow'ce 700
Westbrooke, 5, ch. g. (Glorie de Verdun, by L'Oiseau Lyre), Jam., May 3, 1 1-8 mi., cl. 700
Justa Canter, 6, ch. g. (Just Believe, by Campfire), CT., May 22, 4½ f., cl. 300
Perfect Liar, 8, b. g. (Scheherazade, by Chief Lally), Whe., May 27, 6½ f., cl. 200
Moon Harvest, 5, ch. g. (Moon Vine, by Trap Rock), Suf., May 30, 1 mi., cl. 700
Perfect Liar, 8, b. g. (Scheherazade, by Chief Lally), Whe., June 6, 1 1-16 mi., cl. 200
Cornwallis, 5, b. g. (Amaryllis, by Star Hawk), Del., June 9, 6 f., cl. 700
Perfect Liar, 8, b. g. (Scheherazade, by Chief Lally), Whe., June 14, 1 1-16 mi., cl. 200
Canter Belle, 5, dk. b. m. (Scarlet Belle, by Pillory), CT., June 15, 7 f., cl. 300
Justa Canter, 6, ch. g. (Just Believe, by Campfire), CT., June 16, 4½ f., cl. 300
Schley Buck, 4, b. g. (Olive M., by Dick Finnell), CT., June 17, 6½ f., cl. 300
Slow Motion, 4, b. g. (Scarlet Belle, by Pillory), Suf., June 20, 6 f., allow'ce 825
Unheralded, 5, b. g. (Unfurled, by Pennant), Del., June 20, 1 mi. & 70 yds., cl. 700
Moon Harvest, 5, ch. g. (Moon Vine, by Trap Rock), Suf., June 21, 1 1-8 mi., cl. 700
Canter Belle, 5, dk. b. m. (Scarlet Belle, by Pillory), CT., June 22, 1 1-16 mil., cl. 300
Schley Buck, 4, b. g. (Olive M., by Dick Finnell), CT., June 26, 7 f., cl. 350

$13,925

GRAND TIME
Ch., 1930, by High Time—*La Grand Armee, by Verdun
HIGH ACRE FARM, THE PLAINS, VA.

War Grand, 3, ch. f. (Soldiers Dance, by Man o'War), Oak., Mar. 18, 5 3-4 f., cl. 425
Rough Time, 5, ch. g. (Sand Trap, by Trap Rock), Bw., Mar. 30, 6 f., Rwe. Mem., 'Cap 4,575
Rough Time, 5, ch. g. (Sand Trap, by Trap Rock), Pim., May 8, Jen. 'Cap 4,270
Time Beater, 3, br. f. (Sil, by Gignus), Nar., May 12, 6 f., M. Sp. W. 700
Grand Marie, 4, b. f. (Marie Rose, by High Cloud, or Rockminister), Det., May 26, 1 mi. & 70 yds., cl. 625
Grand Marie, 4, b. f. (Marie Rose, by High Cloud ,or Rockminister), Det., June 1, 1 1-16 mi., cl. 625
Glorious Time, 2, ch. f. (Feathers, by John P. Grier), Suf., June 10, 5 f., M. Sp. W. 700
Kaptime, 3, ch. g. (Gentle Lady, by Olambala), Det., June 13, 6 f., cl. 700
Cleaning Time, 3, dk. b. f. (Cleanser, by Sweep), Suf., June 15, 6 f., cl. 700

$13,320

LUCULLITE
Dead, by Trap Rock—Lucky Lass, by Ormondale
MORVEN PARK STUD LEESBURG, VA.

Spittenimage, 6, br. g. (Khara, by Kal-Sang), TrP., Jan 2, 6 f., cl. 525
Nebraska City, 5, lt. br. g. (Rayena, by Paragon II), Ha., Jan. 29, 6 f., cl. 425
Lucid, 6, b. m. (Della, by Sir Martin), Ha., Feb. 2, 1 mi. & 60 yds., cl. 600
Nebraska City, 5, lt. br. g. (Rayena, by Paragon II), Ha., Feb. 10, 6 f., cl. 425
Patsey Begone, 6, dk. br. m. (Capture, by Bud Lerner), HiP., Feb. 16, 7 f., cl. 700
Lucky Seven, 3, ch. c. (Kum Kalessi, by Luke McLuke), Ha., Feb. 22, 1 mi. & 60 yds., cl. 425
Dianapat, 3, ch. f. (Tokio Belle, by Man o'War), HiP., Feb. 27, 6 f. cl. 700
Patsey Begone, 6, dk. br. m. (Capture, by Bud Lerner), TrP., Mar. 10, 6 f., cl. 700
Spittenimage, 6, br. g. (Khara, by Kal-Sang), TrP., Mar. 17, 6 f., cl. 600
Centermarch, 10, br. g. (Middlemarch, by Nassovian), Ha., Mar. 17, 5½ f., cl. 105
Centermarch, 10, br. g. (Middlemarch, by Nassovian), Ha., Mar. 18, 5½ f., cl. 105
Dianapat, 3, ch. f. (Tokio Belle, by Man o'War), TrP., Apr. 10, 1 1-16 mi., cl. 600
Patsey Begone, 6, dk. br. m. (Capture, by Bud Lerner), HG., Apr. 19, 6 f., cl. 700
Riccadonna, 4, b. f. (Mabel A., by Ballot), Jam., Apr. 21, 6 f., cl. 700
Nebraska City, 5, lt. br. g. (Rayena, by Paragon II), Nar., Apr. 24, 6 f., cl. 700
Paper Moon, 7, b. g. (Stardrift, by *North Star III), Pim., May 11, 3 mi., Bil. Bar 'Chase 700
Dianapat, 3, ch. f. (Tokio Belle, by Man o'War), Suf., June 2, 1 mi. & 70 yds., cl. 700
Riccadonna, 4, b. f. (Mabel A., by Ballot), Bel., June 7, 1 1-16 mil., cl. 700
Riccadonna, 4, b. f. (Mabel A., by Ballot), Aq., June 14, 1 1-16 mi., cl. 700
Riccadonna, 4, b. f. (Mabel A., by Ballot), Aq., June 19, 1 1-16 mi., Class D 'Cap 875
Riccadonna, 4, br. f. (Mabel A., by Ballot), Aq., June 24, 1 1-16 mi., Class C 'Cap 885

$12,570

MILKMAN
Br., 1927, by Cudgel—Milkmaid, by Peep o'Day
ROLLING PLAINS FARM, THE PLAINS, VA.

Butter, 5, ch. m. (Too High, by High Time), TrP., Jan. 2, 6 f., cl. 525
Early Delivery, 4, b. c. (Timely, by High Time), HiP., Jan. 11, 6 f., Inaugural 'Cap 5,070
Early Morn, 3, ch. f. (Timely, by High Time), HiP., Jan. 13, 6 f., allow'ce 775
Pasteurized, 4, ch. c. (Peake, by *Sir Gallahad III), HiP., Feb. 1, 7 f., Grade A. 'Cap 1,100
Milk, 6, br. m. (Too High, by High Time), HiP., Feb. 2, 6 f., cl. 700
Butter, 5, ch. m. (Too High, by High Time), TrP., Mar. 18, 6 f., cl. 600
Bonny Clabber, 5, ch. m. (Agnes Star, by Bubbling Over), TrP., Mar. 22, 1 mi. & 70 yds., cl. 600
Early Delivery, 4, b. c. (Timely, by High Time), TrP., Mar. 25, 6 f., Royal Palm, 'Cap 1,300
Milk, 6, br. m. (Too High, by High Time), TrP., Apr. 6, 6 f., cl. 600
Early Morn, 3, ch. f. (Timely, by High Time), Pim., May 11, 6 f., allow'ce 700
Cream Cheese, 3, ch. f. (Agnes Star, by Bubbling Over), CT., June 3, 7 f., cl. 300

$12,270

ED CRUMP
Ch., 1912, by Peep O'Day—Evaline, by Deceiver
HOMELAND FARM, MIDDLEBURG, VA.

Golden Thought, 5, lt. ch. m. (Gay Gold, by Golden Broom), HiP., Jan. 26, 7 f., cl. $ 700
Zump, 4, br. c. (Zellie, by Zev), Ha., Jan. 27, 6 f., cl. 425
Do It, 4, ch. g. (What'll I Do, by Eternal), SA., Feb. 9, 1 mi., cl. 1,000
Barcarolle, 7, b. h. (Nocturne, by Harmonicon), AgC., Feb. 12, 6 f., cl. 375
Zump, 4, br. c. (Zellie, by Zev), Ha.,*Mar. 9, 1 mi. & 60 yds., cl. 425
Golden Thought, 5, lt. ch. m. (Gay Gold, by Golden Broom), TrP., Mar. 23, 6 f., cl. 600
Big Ned, 3, dk. ch. c. (Rowesgold, by All Gold), TrP., Apr. 10, 1 mi. &70 yds., cl. 600
Skipped, 4, ch. f. (Skipalong, by Sweep On), TrP., Apr. 10, 1 mi. & 70 yds., cl. 600
Do It, 4, ch. g. (What'll I Do, by Eternal), Tan., Apr. 15, 1 mi. & 70 yds., cl. 525
Rowes Crump, 6, ch. g. (Rowesgold, by All Gold) HG., Apr. 24, 1 1-16 mil., cl. 700
Rowes Crump, 6, ch. g. (Rowesgold, by All Gold), HG., Apr. 27, 1 1-16 mi., cl. 700
Skipped, 4, ch. f. (Skipalong, by Sweep On), Nar., May 1, 1 1-16 mi., cl. 700
Barcarolle, 7, b. h. (Nocturne, by Harmonicon), BM., May 9, 1 mi., cl. 525
Black Gift, 7, br. or blk. h. (Relance, by Blarney), ChD., May 13, 1 1-18 mi., cl. 600
Spotless, 5, lt. ch. m. (Sunup, by Olambala), CT., May 18, 6½ f., cl. 300
Schley Goree, 4, ch. c. (Luce, by Lucullite), CT., May 22, 6 ½ f., cl. 350
Skipped, 4, ch. f. (Skipalong, by Sweep On), Suf., May 27, 1 mi., cl. 700
Black Gift, 7, br. or blk. h. (Relance, by Blarney), LF., June 5, 1 1-16 mi., cl. 600
Schley Goree, 4, ch. c. (Luce, by Lucullite), CT., June 14, 7 f., allow'ce 350
Spotless, 5, lt. ch. m. (Sunup, by Olambala), CT., June 15, 1 1-16 mi., cl. 350
Clarion Call, 5, dk. ch. h. (Rowesgold, by All Gold), Aq., June 30, 1 mi. cl. 700

$12,000

PRINCE OF WALES
B., 1923, by High Time—Sand Pocket, by Rock Sand
BENTON FARM, MIDDLEBURG, VA.

Zoic, 6, br. g. (Zenobia II, by *Durbar II), Suf., May 15, 6 f., Plymouth Rock 'Cap 4,470
Lead Please, 5, br. m. (Marjorie M., by Zeus), CT., May 15, 7 f., cl. 350
Personage, 3, ch. f. (Port Weather, by The Porter), Suf., May 17, 6 f., M. Sp. W. 700
Wale Signal, 2, ch. f. (Night Signal, by Sky-rocket), CT., May 18, 4 f., M. Sp. W. 300
Princess Lady, 3, dk. br. f. (Ghost Story, by Zev), CT., May 19, 6½ f., cl. 300
Prince Turley, 7, ch. g. (Colinport, by The Porter), CT., May 20, 4½ f., cl. 350
Night Watch, 5, br. m. (Night Signal, by Sky-rocket), CT., May 26, 7 f., cl. 300
Princess Lady, 3, dk. br. f. (Ghost Story, by Zev), CT., May 27, 6½ f., cl. 300
Welsh Lad, 5, b. g. (Debit, by Macaw), CT., May 27, 7 f., cl. 300
Personage, 3, ch. f. (Port Weather, by The Porter), Suf., May 29, 6 f., allow'ce 700
Equerry, 4, ch. g. (Bromelia, by Whisk Broom II), Tnf., May 29, 6 f., cl. 525
Carnarvon, 5, ch. g. (Burd Helen, by *North Star II), Suf., May 31, 6 f., cl. 700
Princess Lady, 3, dk. br. f. (Ghost Story, by Zev), CT., June 1, 7 f., cl. 300
Wale Signal, 2, ch. f. (Night Signal, by Sky-rocket), CT., June 2, 4½ f., cl. 300
Welsh Lad, 5, b. g. (Debit, by Macaw), CT., June 10, 7 f., cl. 300
Welsh Lad, 5, b. g. (Debit, by Macaw), CT., June 24, 1 1-16 mi., cl. 300
Wale Signal, 2, ch. f. (Night Signal, by Sky-rocket), CT., June 27, 4½ f., allow'ce 300

$10,795

***OMAR KHAYYAM**
Dead, by Marco—Lisma, by Persimmon
INGLECREST FARM, CHARLOTTESVILLE, VA.

Khayyam, 6, ch. g. (Caterpiller, by Meridian), SA., Jan. 6, 1 1-16 mi., Cl. 1,000
Crepe, 4, ch. c. (Rippling Crimp, by Crimper), HiP., Jan. 14, 7 f., allow'ce 1,100
Catomar, 4, br. m. (Caterpiller, by Meridian), FG., Jan. 14, 1 mi. & 70 yds., 'cap 700
Malicious, 12, br. g. (Ridicule, by Black Jester), SA., Jan. 14, 2 mi., cl. 1,000
Crepe, 4, ch. c. (Rippling Crimp, by Crimper), HiP., Feb. 21, 6½ f., allow'ce 725
Crepe, 4, ch. c. (Rippling Crimp, by Crimper), HiP., Feb. 28, 6 f., Palatka 'Cap 1,100
McGonigle, 13, b. g. (Lady Aston, by Sweep), Ha., Mar. 4, 1¼ mi., cl. 425
Khayyam, 6, ch. g. (Caterpiller, by Meridian), SA., Mar. 4, 1¼ mi., cl. 1,000
Catomar, 4, br. m. (Caterpiller, by Meridian), Det., May 20, 1 mi. & 70 yds., 'Cap 1,000
Yammer, 5, br. g. (Caterpiller, by Meridian), Wbn., May 23, 1 5-8 mi., hrdles 700
Lula Khayyam, 4, ch. f. (Cambetty, by Campfire), CT., June 2, 7 f., cl. 300
Camomar, 2, ch. c. (Cambetty, by Campfire), Del., June 8, 5 f., cl. 700
Sanomar, 3, ch. f. (Yosan, by Crimper), Del., June 23, 1 mi. & 70 yds., cl. 700

$10,490

BANK STATEMENT

Charter No. 12539 Reserve District Five

Report of Condition of

THE MIDDLEBURG NATIONAL BANK OF MIDDLEBURG

In the State of Virginia, at the close of business on June 30, 1939, published in response to call made by Comptroller of the Currency, under Section 5211, U. S. Revised Statutes.

ASSETS	
Loans and discounts	$165,527.12
United States Government obligations, direct and guaranteed	72,502.35
Obligations of States and political subdiviisons	10,000.00
Other bonds, notes, and debentures	86,173.39
Corporate stocks, including stock of Federal Reserve Bank	4,653.01
Cash, balances with other banks, including reserve balance, and cash items in process of collection	109,437.24
Bank premises owned $10,000, furniture and fixtures $2,000	12,000.00
TOTAL ASSETS	$460,293.11
LIABILITIES	
Demand deposits of individuals, partnerships, and corporations	$249,680.29
Time deposits of individuals, partnerships, and corporations	125,004.60
Deposits of United States Government (including postal savings)	610.36
Deposits of States and political subdivisions	14,829.22
Other deposits (certified and cashier's checks, etc.)	95.05
TOTAL DEPOSITS $390,219.52	
TOTAL LIABILITIES	$390,219.52
CAPITAL ACCOUNTS	
Capital Stock:	
(a) Common stock, total par $50,000.00	$ 50,000.00
Surplus	10,000.00
Undivided profits	9,950.69
Reserves (and retirement account for preferred stock)	122.90
TOTAL CAPITAL ACCOUNTS	$ 70,073.59
TOTAL LIABILITIES AND CAPITAL ACCOUNTS	$460,293.11
MEMORANDA	
Pledged assets (and securities loaned) (book value):	
(a) United States Government obligations, direct and guaranteed, pledged to secure deposits and other liabilities	$ 10,585.94
(b) TOTAL	$ 10,585.94
Secured liabilities:	
(a) Deposits secured by pledged assets pursuant to requirements of law	$ 10,355.00
(b) TOTAL	$ 10,355.00

STATE OF VIRGINIA, COUNTY OF LOUDOUN, ss:

I, E. H. Dawson, cashier of the above-named bank, do solemnly swear that the above statement is true to the best of my knowledge and belief.

E. H. DAWSON, Cashier.

Sworn to and subscribed before me this 7th day of July, 1939.

W. S. WILSON, Notary Public.

My commission expires Jan. 20, 1942.

Correct—Attest:
H. J. DUFFEY,
J. B. SKINNER,
T. U. DUDLEY,
Directors.

Banking Directory

THE FAUQUIER NATIONAL BANK
Capital, Surplus and Undivided Profits $375,000.00
Warrenton, Va. **Telephones 83 and 84**
Branch at The Plains **Telephone Plains 88**

LOUDOUN NATIONAL BANK
1870 1938
Leesburg **Virginia**

People's National Bank
Resources Over Two and Three-Quarter Millions
LEESBURG **VIRGINIA**

MIDDLEBURG NATIONAL BANK
MIDDLEBURG, VIRGINIA
Member of the Federal Reserve System

2 HERRING FARMS BREED GREAT ONES

Heronford And Retirement Yearlings In Good Bloom in Preparation For Saratoga Sales

Charles G. and Thomas G. Herring have their Heronford and Retirement Stud, down near Bridgewater, Va. There they have been for years supplying yearling thoroughbreds for the Saratoga Sale market.

From the Herrings came the gallant little **Goldie F.** mare, winner of 11 out of 15 starts in the Metropolitan area of New York, winning some $18,000 for her owner, W. A. Bridges, a New York butcher. Bridges had purchased the filly in the Saratoga Sales, just to be owning a race horse, for only $150.

Naharana, by Fitz Herbert, the good mare who produced **Goldie F.** has a rugged looking grey colt, son of ***Jean II.** this year. This colt, already big, is to be a splendid sort, of top conformation. Several horsemen who have inspected the Herring consignment have enthused over this colt.

The Herrings watch their youngsters constantly. On the two Farms there is a certain rivalry between Charles G. and Thomas G. Herring as to who can grow their youngsters the best and send them on to the Spa in the greatest bloom. Thomas G. Herring has the balance of the fillies at his Heronford Farm (both farms adjoin) and there is the lovely looking ***Ksar—Beneficent,** who leads the parade, the grey filly out of the **Roi Herode** mare ***Garristown, by Jean II;** the ***Jean II—Bright Lady;** the **High Quest—Lady Welcome;** the ***Jean II—Delila,** by **Delhi;** the very fleetlooking (she is too, in the paddocks) ***Happy Argo—*Mischief,** the **Dr. Freeland—Bye Bye;** ***The Scout—Wrackalette** and the **Cee Jay Jay—Marilyn K.**

Over at Retirement, Charles G. is most proud of his ***Jean II** colts. A roan grey is a flashy looking sort out of a **Ballot** mare—**Grudge** the dam of **Lady Mogul** and other winners. This colt is flashy and well balanced and a close coupled youngster. **Lady Welcome** has a **Broker's Tip** colt. This matron has produced **Tallwell** and other winners. Her colt this year is a big rangy sort.

Nellie Kelly, who produced **Irish Oak, Informal** and four other winners, has a big colt, a bay, and not an early one either. Of tremendous scope, the ***Jean II** has a fine disposition.

Charles Herring believes that he has a better ***Ksar** filly, this one out of **Whiskmond,** she by **Peter Pan,** than his brother has. It is possible that this filly has a bit more substance but is not as fine as the Heronford filly.

Other colts in the Retirement stables are the **Playtime—Balwin** by **Ballot** and the ***Jean II—Naharana,** while the **Big Blaze** filly out of **Associate,** she by ***Spanish Prince** fills the bill. She is a lovely filly of striking conformation.

TREE SURGERY
SPRAYING
TREE MOVING
Reasonable Estimates Given On All Kinds of Tree Service
HUGH T. BROWN
Box 337
Leesburg, Va. Phone 243-W

LAST *TRAUMERS GO TO SARATOGA

Sun Lover Winner Of Kent Handicap Out Of Dark Lover By Traumer From Great Line

By Nelson Dunstan

When **Sun Lover** ran second to **Johnstown** in the Dwyer and then won the Kent Handicap over **Eight Thirty, Challedon, Hash, Gilded Knight** and others, many a fan looked at the program to see he is a dark bay colt by **Sun Beau** out of **Dark Lover** by **Traumer.** And as **Traumer's** last yearling crop (he died in 1937) will be offered in the Court Manor consignment at Saratoga on the night of August 14, a few paragraphs concerning him will be of interest to the many who have been watching the strength of the Hampton line (of which **Traumer** is a member) abroad. Recently, while discussing **Johnstown,** the famed scribe, Salvator, stated **"Johnstown** comes in tail-male from what is considered the greatest staying line of the day, that from **Hampton** through **Dark Ronald.** This is preeminently the staying line of the present time in England."

Traumer is a son of **Dark Ronald,** and besides being a successful (won $118,000) racer abroad, he compiled a splendid sire record in this country. Consider that he had but 59 sons and daughters to race—and that of these—58 have won and five others placed. In other words 84 percent of his foals to race have won—50 percent of his winners won over $5,000—29 percent won over $10,000, and 16 percent were stake winners:

Prominent winners among **Traumer** colts were **Dark Hope,** 22 wins and $64,020; **Rip Van Winkle,** 22 wins and $38,415; **Dark Sea,** 15 wins and $30,980; **Barometer,** 8 wins and $22,960; **Dark Mission,** 31 wins and $23,103; **Dark Winter,** 10 wins and $21,415; **Dark Ayr,** 31 wins and $17,740. To name just a few of his prominent daughters **Dark Seeker,** 38 wins and $26,850; **Dark Mist,** 32 wins and $23,830; **Dark War,** 33 wins and $22,425; **Dark Magnet, Dark Victory, Sabina H., Darkayress, Short Skirt, Dark Altos** and, like the colts, others too numerous to mention.

Traumer's last crop of 7 colts and 1 filly will be offered this year, and, ironically enough, he never served a better group of mares than the eight daughters of **Sun Briar** who are the dams of this group. **Traumer's** average winning per foal was $5,679, a figure which should make this last crop popular occupants of the Spa salesring on Monday night, August 14.

SAFE HORSE TRANSPORTATION
FASTEST - SAFEST - SUREST
Spacious Modern Vans
Experienced Drivers and Handlers
COYETT E. WILSON
Warrenton, Va. Phone 75

MOTHS?
OUR PROCESS PROTECTS YOUR FABRIC AGAINST MOTH DAMAGE
American Mothproof Co.
15 Broad Street, Middletown, Ohio or Box 31, Middleburg, Va.

TEDIOUS AT STUD AT SAGAMORE FARM

Son Of *Teddy Bred By W. H. Lipscomb At Raspberry Plains Given 25 Mares

Tedious, the five year old son of ***Teddy—Duration,** bred by William H. Lipscomb, of Raspberry Plain, Leesburg, is now standing at Alfred Gwynne Vanderbilt's Sagamore Farm, Glyndon, Md., **Tedious** is out of the great producing mare **Duration,** by **Hourless,** who sent the $22,000 ***Ksar** colt to the Saratoga Sales last August.

This son of ***Teddy** won in his two year old form, at five furlongs in 1:00 2-5 and ran in the money behind such good performers as **Biologist, Melodist, No Dice, Maedic** and **Billionaire,** the latter two in the Hopeful Stakes. At three he won at six furlongs (1:11 4-5) from **Air Chute, Bagpipe,** etc., and was second at 3-4 of a mile to **Sir Oracle** and beating **Fairy Hill, Pasha, Patty Cake,** etc. At Four he won from **Chief Cherokee** and **New Deal** at one mile and 70 yards, winning from **Teddy Weed, Siam, Gerald,** etc., at 1-16 miles.

Tedious was bred to a few mares in 1938, in his four year old form, but it was not until the past season that Mr. Vanderbilt sent him a goodly court. In this group of 25 matrons are a number of **Display, Mad Hatter,** and **Trap Rock** mares, whose fine breeding and excellent records will enable **Tedious** to carry on the name of his illustrious father ***Teddy,** son of **Ajax—Rondeau,** by **Bay Ronald.**

The great dam of **Tedious, Duration,** was barren last year but now has a fine bay colt by **Granville** at Raspberry Plains. This colt is one of unusual quality. Its racing blood seems to stand out all over it, and should carry on the illustrious name for producing great horses which its mother has earned.

The following is a list of mares bred to **Tedious** during the past season, according to W. J. Reedy and R. H. Whitworth, of Sagamore Farm:

Chin Up, by Mad Hatter—Sweeping Glance.
Exhaltion, by Swift and Sure—Mad Delight.
Gilt, by Display—Eldorado.
Mad Beth, by Mad Hatter—Elizabeth Brice.
Lawless Lady, by Mad Hatter—Ruth Law.
Nouveau Riche, by Display—Ornate.
Oro Blanco, by Sun Beau—Penury.
Parade Girl, by Display—Panoply.
Penny Postal, by High Time—Postage.
Shepherdess, by Royal Canopy—Herd Girl.
Spank, by Swift and Sure—Grandma Lapp.
Sure Thing, by Bunting—Nemisis.
Tee Totum, by Display—Toddle.
*Cacaway, by Torlonia—Lona.
Emerald Star, by Trap Rock—*Star Emerald.
Fair Sun, by *Eliminator—Eureka.
Feu Bar, by *Pot Au Feu—Barbara.
Green Stripe, by St. Rock—Gertrude Marie.
Infilee, by Infinite—Dickey Lee.
Knightess, by *Bright Knight—Markiluna.
Refusal, by *Star Shoot—Royal Primrose.
Rosequartz, by Trap Rock—Pretty Day.
Silver Thread, by Mars—Mother Goose.
Nettle, by Fayette—Princess Nettie.
Wes, by Mad Hatter—Mother Goose.

READ and USE THE WANT ADS

NATIONALLY KNOWN
JONEDITH KENNELS
FAIRFAX, VA.
offers superb youngsters in
DACHSHUNDS
FRENCH POODLES (Standard & Miniature)
Miniature Pinshers and the Rare Afghan Hounds, 7 Champions at Stud
Splendid Boarding Facilities—Heated Kennels
Poodles Clipped and Terriers Stripped
Call Fairfax 177 For Information

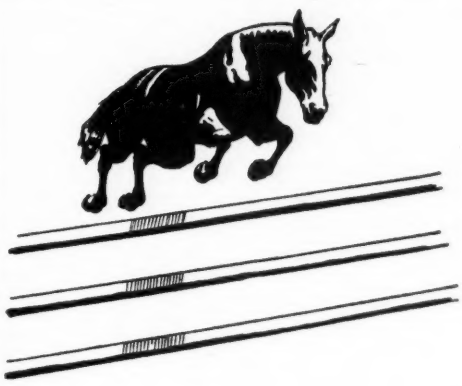
North Shore Horse Show
Held on the Grounds of the
Old Field Club, Stony Brook, L. I.
August 17, 18 and 19, 1939
FLOOD LIGHTED EVENING SESSIONS
$6,000 CASH PRIZES AND TROPHIES
ENTRIES CLOSE AUGUST 8th
EDITH FULLER, Secretary
555 FIFTH AVENUE - - - - - - NEW YORK

ERIE SHOW

Continued From Page One

with Mrs. Reuben's **Retriever** second. Mr. Oglebay's **Question** next won the class for open jumpers, competing against some twenty other entries.

Reagh Lee annexed his first blue in the lightweight working hunters on Saturday afternoon, following to his eventual Championship with a second to **Hasty Lassie** in the lightweight hunters, second to **Holystone** in the hunter hacks and third to **Holystone** and **Hasty Lassie** in the hunter stake.

First in the hunt teams on Saturday was the Hasty House Farms' chestnut team of **Hasty Lassie, Margie McNeil** and **Sun Good,** whose well turned-out performance put them above Wm. D. McCullough's bay team of **Vesta Lee** and her sons **Reagh Lee** and **Glenn Lee.**

John W. Beach's chestnut gelding **Quetor** defeated **Hasty Lassie** in the ladies hunter class, while third went to B. F. Thorndike's **Hi Seek.** The Show, unique in the sense that it is operated entirely by girls, continued the precedent of its former successes. While there were perhaps less hunters showing than last year, the jumpers more than made up for it. **Hasty Lassie,** who was Reserve Champion in 1937 as well, turned in consistantly good performances throughout the two days, as did the Jumper Champion **Reagh Lee.**

SUMMARIES

Saturday, July 1
MORNING SESSION

Model Hunters—First, Crispin Oglebay's ch. g. Holystone; 2nd, John W. Beach's ch. g. Quetor; 3rd, Hasty House Farms' b. g. Retriever; 4th, Ridgewood Stables' b. g. Killarney Cottage.

Hunters Under Saddle—First, Hasty House Farms' b. g. Retriever; 2nd, Evelyn Ruth Grennan's b. g. Clover Seed; 3rd, B. F. Thorndike's ch. m. Hi Seek; 4th, H. L. R. Emmet's ch. g Surclipse.

Green Lightweight Hunters—First, John W Beach, Agt's br. g. Gershwin; 2nd, Hasty House Farms' b. g. Retriever; 3rd, Whispering Winds Farm's b. m. Cervis; 4th, Helena V. C Emmet's b. g. Ridgewood.

Open Jumpers—First, Crispin Oglebay's ch g. Question; 2nd, John McColl's br. g. Hi Lo 3rd, Conway Brothers' ch. m. Burma; 4th, Hasty House Farms' ch. m. Margie McNeil.

Green Middle and Heavyweight Hunters—First, Ridgewood Stable's b. g. Killarney Cottage; 2nd, Evelyn Ruth Grennan's b. g. Clover Seed; 3rd, H. L. R. Emmet's ch. g. Surclipse; 4th, Harry R. Lewis's b. m. Good Truth.

AFTERNOON SESSION

Lightweight Working Hunters—First, Wm. D. McCullough's b. g. Reagh Lee; nd, Hasty House Farms' ch. m. Hasty Lassie; 3rd, Wm D. McCullough's b. g. Glenn Lee; 4th, Wm. D. McCullough's b. m. Vesta Lee.

Open Jumpers—First, Frederick K von Lambeck's b. m. Queen of Sports; 2nd, Beverly Ann Brennan's ch. m. Fan Tan; 3rd, Conway Brothers' b. g. Edminton; 4th, F. J. Tollon, Jr.'s gr. g. Buckaroo.

Middle and Heavyweight Working Hunters—First, Crispin Oglebay's ch. g. Question; 2nd, Joan McColl's ch. m. Old Gold; 3rd, Evelyn Ruth Grennan's b. g. Clover Seed; 4th, John W. Beach's b. g. Monte Sweep.

Lightweight Hunters—First, Hasty House Farms' ch. m. Hasty Lassie; 2nd, Wm. D. McCullough's b. g. Reagh Lee; 3rd, Crispin Oglebay's ch. g. Walumbe; 4th, Ridgewood Stables' ch. g. Athlone.

Touch and Out—First, Frederick K. Von Lambeck's b. m. Queen of Sports; 2nd, Frederick K Von Lambeck's b. m. Sports' Heigh Ho; 3rd, Hasty House Farms' ch. m. Margie McNeil; 4th,Beverly Ann Brennan's ch. m, Fan Tan.

Middle and Heavyweight Hunters—First, Crispin Ogelbay's ch .m. Hi Bev; 2nd, Evelyn Ruth Grennan's b. g. Clover Seed; 3rd, Crispin Ogdebay's b. g. Wilderkit; 4th, John W Beach's b. g. Monte Sweep.

Pairs of Hunters—First, Ridgwood Stable's ch. g. Shannon Power and ch. g. Athlone; 2nd, B. F. Thorndike's ch. m. Hi Seek and John W. Beach's ch. g. Quetor; 3rd, Wm. D McCullough's b. g. Reagh Lee and b. g. Glenn Lee; 4th, Crispin Oglebay's b. g. Wilderkit and John W. Beach's b. g. Monte Sweep.

Sunday, July 2
MORNING SESSION

Hunter Hacks—First, Crispin Oglebay's ch g. Holystone; 2nd, Wm. D. McCullough's b. g Reagh Lee; 3rd, H. L. R. Emmet's ch. g Surclipse; 4th, Evelyn Ruth Grennan's b. g Clover Seed.

Working Hunter Championship—Champion Wm. D. McCullough's b. g. Reagh Lee; Reserve: Crispin Oglebay's ch. g. Question.

Jumpers Ridden by Amateurs—First, Conway Brothers' ch. m. Burma; 2nd, F. J. Tollon, Jr's br. g. Brown Oak; 3rd, F. J. Tollon Jr.'s gr. g. Buckaroo; 4th, Crispin Oglebay' ch. g. Question.

Hunter Stake—First, Crispin Oglebay's ch g. Holystone; 2nd, Hasty House Farms' ch m. Hasty Lassie; 3rd, Wm. D. McCullough' b. g. Reagh Lee; 4th John W. Beach's ch. g Quetor; 5th, Hasty House Farms' ch. g. Sun Good.

AFTERNNON SESSION

Handy Hunter or Jumper—First, Frederick K. Von Lambeck's b. m. Queen of Sports 2nd, Crispin Oglebay's ch. g. Question; 3rd, Conway Brothers' ch. m. Burma; 4th, F. J. Tollon, Jr.'s gr. g. Buckaroo.

Jumper Stake—First, Frederick K. Von Lambeck's b. m. Queen of Soorts; 2nd, Crispin Oglebay's ch. g. Question; 3rd, Lazy Hour Ranch's b. g. Castleman; 4th, Frederick K. Von Lambecks ch. g. Sports' Crusader; 5th, Frederick K. Von Lambeck's b. m Sports' Heigh-Ho.

Hunt Teams—First, Hasty House Farms' Team, ch. m. Hasty Lassie, ch. m. Margie McNeil and ch. g. Sun Good; 2nd, Wm. D McCullough's Team, b. g. Reagh Lee, b. g Glenn Lee and b. m. Vesta Lee; 3rd, John W. Beach's Team.

Jumper Championship—Champion: Frederick K. Von Lambeck's b. m. Queen of Sports; Reserve: Crispin Oglebay's ch. g. Question.

Ladies' Hunters—First, John W. Beach's ch. g. Quetor; 2nd, Hasty House Farms' ch. m. Hasty Lassie; 3rd, B. F. Thorndike's ch. m Hi Seek; 4th, Joan McColl's ch. m. Old Gold.

Hunter Championship — Champion: Hasty House Farm's ch. m. Hasty Lassie; Reserve: Wm. D. McCullough's b. g. Reagh Lee.

Judges—Hunters: Miss Emily Stevens, Bedminster, N. J.; J. North Fletcher, Warrenton, Va.

Jumpers: Grosvenor Jacobs, Poughkeepsie, N. Y.; Harry Moffat, Wanakah, N. Y.

PRINCE CHARMING II

Continued From Page One

able **Boby E.,** Mrs. Gardner Prime's **Ballela** and others of almost equally formidable reputations.

It was Mrs. Prime's chestnut gelding **Ballela** who was named Champion of the working hunters on the closing day, with **Woodfellow** the Reserve while prior to his final laurels, **Prince Charming II** received the Lightweight Hunter Championship, **Lord Britain** coming in for the Reserve, and **Ballela** again was brought forward to clinch the Middle and Heavyweight Hunter Championship, in which there was no Reserve. Champion of the jumpers was William J. Kennedy's grey gelding **Little Squire** while Reserve in this division went to the West Point Horse Show Association's black gelding **Prince.**

Considered by far the most successful show yet put on by the Country Club, in all the nine years of its staging such exhibitions, this year's performances were heightened by the night sessions, wherein the top hunters of the east, gathered together for the first time, competed before packed grandstands under powerful arc lights. The first of the important hunter events came early on Friday afternoon, however with the model, shown in hand, and **Lord Britain** was put above the eventual Grand Champion **Prince Charming II** while **Woodfellow** was third and **Camp** fourth. Outstanding individuals all, and the judges debated at length ere they made this first decision.

Excepting the mere suggestion of a shower on Friday afternoon, the weather remained clear throughout. Also the first day was the class for lightweight working hunters. In this, shown over the outside course, Joe Maloney ably rode **Woodfellow** to capture the blue while **Lord Britain,** ridden by Morton Smith, was second and Mrs. Laning Harvey, Jr.'s chestnut mare **Midkiff's Melody** was third.

Star of the second day was Mrs. Norman Toerge's now famous **Camp,** whose faultless performance in the hands of Miss Elizabeth Hyland gained him a first leg on the prized Westchester Country Club Trophy. Second in this colorful class, wherein fourteen top hunters contended with their riders in hunt uniform, was Mrs. Gardner Prime's big gelding **Ballela,** ridden by the well known horseman Arthur McCashion. Miss Patricia Bolling was third, riding **Our Way** for Long Acre Farm. Also that day was the ladies' hunter class for the trophy presented by Mr. and Mrs. Donald O. Page, and here Claredda Farm came forward again with the faithful **Woodfellow.** Miss Neva Minton piloting the brown gelding to retire the trophy. This was **Woodfellow's** second triumph in this class, while **Prince Charming II** won it in 1937.

The latter, winning the lightweight hunter class on Friday, went on the following day to capture the The Albee trophy in the class for hunters ridden by amateurs, in which **Woodfellow** was runner up, and the $500 hunter stake, second going to **Lord Britain** and third to **Ballela.** First winning the Grand Championship at the Country Club Show in 1937 when **Firenze Red Tape** was pinned Reserve, **Prince Charming II** repeated his triumph again last year with **Woodfellow** taking second honors, and in thus making a clean sweep for three years straight, the aged bay gelding continues his top ranking despite the opposition of younger horses.

SUMMARY

THURSDAY, JULY 6
AFTERNOON EVENTS

Maiden Jumpers—First, J. A. Hale's b. m. Cottage Lass; second, Klaus Hochechwender's b. g. Small Fry; third, Micky Walsh's br. g. Ready Gold (Imp.); fourth, Mr. and Mrs. Carlo M. Paterno's ch. g. Monkey Man.

Model Hunters—First, May Top Stable's ch g. Lord Britain; second, Claredda Farm's b. g. Prince Charming II; third, Claredda Farm's br. g. Woodfellow; fourth, Mrs. Norman K. Toerge's b. g. Camp.

Green Hunters—First, Morton W. Smith's ch. g. On Guard; second, Mr. and Mrs. Carlo M. Paterno's ch. g. Monkey Man; third, Dr. and Mrs. Walter T. Kees's br. g. (Imp.) Dalchoolin; fourth, Carl Lester Jr.'s gr. g Silver Play.

Novice Horsemanship—First, Miss Eleanor Lansing Thomas; second, Miss Patricia Henline; third, George Allers; fourth, Miss Barbara Ann Lauder; fifth, Miss Virginia Henline; sixth, Jerome Chase.

Open Jumpers—First, West Point Horse Show Association's blk. g. Round Up; second Hi-Rock Farm's ch. g. Hi-Rock Pompo; third, May Top Stables' ch. g. Bartender; fourth, Mrs. William J. Kennedy's gr. g. Little Squire.

Limit Hunters—First, J. A. Hale's gr. g. Blithe Spirit; second, Morton W. Smith's ch g. On Guard; third, J. A. Hale's br. m Optima; fourth, Miss Patricia Bolling's b. m. Velveteen.

Junior Riding Competition for A. H. S. A Medal—First, James A. Thomas Jr.; second, Miss Carol Jane Adler; third, Miss Jane Renwick St. John; Fourth, Miss Florence Dorothea aylor; fifth, Miss Ann Fennessey; sixth, Miss Mary Poll.

Limit Jumpers—First, Mrs. Archie Dean's b. g. Brunswick; second, J. A. Hale's b. m. Cottage Lass; third, J. A. Hale's ch. m. Canshe; fourth, Mr and Mrs. Michael Carroll's ch. g. Happy Warrior.

Lightweight Working Hunters—First, Claredda Farm's br. g. Woodfellow; second, May Top Stable's ch. g. Lord Britain; third, Mrs. Laning Harvey Jr.'s ch. m. Midkiff's Melody; fourth, Miss Peggy Carpenter's gr. g. Little Flight.

EVENING EVENTS

Jumping Teams Sweepstakes (first phase) —First, Secor Farm's Team 1 (3 faults); second, New York City Mounted Police (9 faults); third, Secor Farm's Team II (13 faults); fourth, 61st Cavalry Division (37 faults).

FRIDAY, JULY 7

Working Hunters—First, Mrs. William J Kennedy's ch. g. Hallow Gold; second, Ervilla Farms' b. m. Storme Queen; third, Sundown Stables' b. g. Beau Joe; fourth, Mrs. E. Gardner Prime's ch. g. Ballela.

Children's Hunters—First, Miss Eleanor Wynne's b. g. Tupelo; second, Miss Gegey Elkan's ch. g. Power Plant; third, Miss M Bernsheimer's ch. g. Corky O' Cloisters; fourth, Peter Straus's br g. Blackberry.

Corinthian Hunters, for Westchester Country Club Trophy—First, Mrs. Norman K. Toerge's b. g. Camp; second, Mrs. E. Gardner Prime's ch. g. Ballela; fourth, Long Acre Farm's br. g. Clifton's Beau.

Lightweight Hunters—First, Claredda Farm's b. g. Prince Charming II; second, Claredda Farm's br. g. Woodfellow; third, Mrs. Norman K. Toerge's b. g. Camp; fourth, Sundown Stables' ch. g. Fitz Lee.

Jumping Teams Sweepstakes—First, Secor Farms' Team 1 (no faults); second, West Point Horse Show Association (no faults); third, Secor Farms' Team III (4 faults); fourth, New York City Police Department (4 faults).

Ladies' Hunters (Page Trophy)—First, Claredda Farm's br. g. Woodfellow; second, Claredda Farm's b. g. Prince Charming II; third, Mrs. William J. Kennedy's ch. m. Goldenmas; fourth, Sundown Stables' ch. g. Fitz Lee.

EVENING EVENTS

Open Jumpers—First, Hi-Rock Farm's ch. g. Hi-Rock Pompo; second, May Top Stables' ch. g. Golden Brew; third, Mrs. Milton Reiner's b. g. Lightning; fourth, Mrs. William J. Kennedy's gr. g. Little Squire.

Local Hunters or Jumpers (Harwood Trophy)—First, Percy S. Straus's ch. m. Hilassie; second, Mrs. W. B. Wachtler's ch. g. High Hat; third, Mrs. W. B. Wachter's b. m. Mint Julep.

SATURDAY, JULY 8
MORNING EVENTS

Open Jumpers—First, Mrs. William J. Kennedy's gr. g. Little Squire; second, May Top Stables' ch. g. Golden Brew; third, Mrs. Laning Harvey Jr.'s ch. m. Midkiff's Melody, fourth, Miss Eleanor Pease's br. m. Helium.

Thoroughbred Hunters—First, May Top Stables' ch. g. Lord Britain; second, Claredda Farm's br. g. Woodfellow; third, Claredda Farm's b. g. Prince Charming II; fourth, Mrs. William J. Kennedy's ch. g. Hallow Gold.

Jumpers, Ridden by Amateurs—First, J. A. Hale's b. m. Cottage Lass; second, Miss Peggy Klipstein's b. g. Red Rock; third, Gone Away Farms' ch. g. Thunder Boy; fourth, James Maloney's b. m. Cherokee.

Saddle Ponies, for the Albee Cup—First, Jack Boyd Ward's ch. m. Mi-nute; second, Miss Jeanne and Robert Nehrbas's ch. m. Double Trouble; third, Miss Blanche Clark's ch. g. Chestnut Bud.

Working Hunters—First, Mrs. E. Gardner Prime's ch. g. Ballela; second, Mrs. Edward Lasker's ch. g. (imp.) Fair Edgar; third, Miss Peggy Carpenter's gr. g. Little Flight; fourth, Ervilla Farm's b. m. Storme Queen.

Jumpers Ridden by Amateurs 19 Years Old —First, Mrs. William J. Kennedy's ch. g. Erin's Son; second, Mrs. Archie L. Dean's b. g. Brunswick; third, Klaus Hochschwender's b. g. Small Fry; fourth, Peter Straus's b. m. Miss Vimy.

Saddle Ponies—First, Miss Jeanne and Robert Nehrbas's ch. m. Double Troble; second, Jack Boyd Ward's ch. m. Mi-nute Mystery; third, Miss Blanche Clark's ch. g. Chestnut Bud.

Jumping, Team Sweepstakes, Final Phase—First, Secor Farms, Team 2 (one fault); second, West Point Horse Show Association (1-2 fault), third; Secor Farms Team 3 (2 faults); fourth, Secor Farms, Team 4 (2 1-2 faults).

Team Jumping, Total Points for Three Days —First, Secor Farm, Team 1 (5½ points); second, New York City Mounted Police (20½ points); third Secor Farms, Team 2 (22 points); fourth, West Point Horse Show Association (42½ points).

AFTERNOON EVENTS

Hunters, Ridden by Amateurs, for the Albee Trophy—First, Claredda Farm's b. g. Prince Charming II; second, Claredda Farm's br. g. Woodfellow; third, Howard Y. Haffner's ch. g. (Imp.) Boby E.; fourth, Long Acre Farm's b. g. Our Way.

Horsemanship Championship — Champion, James H. Thomas, Jr.; reserve, Miss Carol Jane Adler.

$250 Touch and Go Stake—Champion, West Point Horse Show Association's blk. g. Prince; reserve, Mrs. William J. Kennedy's gr. g. Little Squire; third, Walken Farm's br. g. Finghin Og; fourth, Miss Eleanor Pease's br. m. Helium; fifth, Secor Farms' b. m. Mint Julep; sixth, James Maloney's b. m. Cheroke.

$500 Hunter Stake—First, Claredda Farm's b. g. Prince Charming II; second, Maytop Stables' ch. g. Lord Britain; third, Mrs. E. Gardner Prime's ch. g. Ballela; fourth, Mrs. Edward Lasker's ch. g. (Imp.) Fair Edgar; fifth, Mrs. Norman K. Toerge's b. g. Camp; sixth, Sundown Stables' ch. g. Fitzlee.

Champion Jumper—Champion, Mrs. Wm. J. Kennedy's gr. g. Little Squire; Reserve, West Point Horse Show Association's blk. g. Prince.

Champion Working Hunter—Champion, Mrs. E. Gardner Prime's ch. g. Ballela; reserve, Claredda Farm's br. g. Woodfellow.

Champion Lightweight Hunter—Champion, Claredda Farm's b. g. Prince Charming II; reserve, Maytop Stables' ch. g. Lord Britain.

Champion Middle and Heavyweight Hunter —Champion, Mrs. E. Gardner Prime's ch. g. Ballela, (no reserve).

Grand Champion Hunter—Champion, Claredda Farm's b. g. Prince Charming II; reserve, Maytop Stables ch. g. Lord Britain.

THE JUDGES

Three anr Five-Gaited Saddle Horses and Saddle Ponies—C. Barham.

Hunters and Jumpers—George B. Eliott, T. Fred Marsman and Colonel D. Douglas Young.

Horsemanship Classes—W. H. Henderson.

USG ASBESTOS CEMENT SIDING

On Easy Monthly Terms

● Cover your old sidewalls now with beautiful, fireproof USG Asbestos Cement Siding. Save money on repainting. Improve property values. Pay for the work as you save, in convenient monthly installments under the USG Monthly Payment Plan.

And you can use the same easy terms on any other type of modernizing job. Come in and see us today—find out how much you can improve your property for as little as $5.00 or $10.00 per month.

JOHN W. ROSENBERGER & CO.

Quality Building Material
WINCHESTER, VIRGINIA

SEIGNIORY SHOW

Continued From Page One

trainer-rider, of Philadelphia, was asked to judge performances and make awards.

Mr. Dixon did well, giving a fair distribution to the blue. The Seigniory event, like the Toronto Royal, has no Championship dividends, through if The Chronicle were to be the Seigniory of this fixture, the tricolor honors would be worn by Hugh Ogilvie's **Girlish Charm.** This mare won her two blues in convincing form, in the Ladies and Lightweight Hunters with a second in another Lady Competition, during the Show. She then went on to turn in a superlative performance and triumph in the Hunter Trials.

In winning the coveted Cleland Challenge Trophy for the second successive time, **Girlish Charm,** a splendid working throughbred type, with her owner up, retired the prize, having won it in 1938 and even in the previous year, she returned a winner in this test when ridden by her former owner Lt. Col. A. T. Paterson, ex- M. F. H. of the Montreal Hunt.

So, The Chronicle having been bold enough to suggest a Championship at Seigniory, which seemed to be favorably enough accepted, we go further in suggesting the Reserve Champion. This "unofficial" Reserve of the 8th., Annual Seigniory would adorn Strathearn Boyd Thompson's **Billy Jade.** This good gelding distinguished himself in winning the Canadian Bred Challenge Trophy, which has held competition for six years. It was Mrs. Nora Gordon Moore who rode the youthful five year old son **Old Koenig--Mrs. Jade** to this blue and also to gain a red in the open Middleweight Hunters.

While there is little doubt as to the outstanding merits of these two hunters, it may be said at this writing that the field of competitors represented many working hunters from the near-by "150 Mile Radius" vicinity. These horses were mostly owner ridden and were of the useful working type, rather than the fanciful bred sorts, that would possibly tend to be too rapid for the country and too difficult to keep during the north-country's long winter months. With tsis in mind, Mr. Hedges had throughly taken care of the situation with an ample share of Open Hunter and Jumper events. His imigination and design of the jumping courses is as varied as it is well done.

At no time during the three days were spectators put to watching horses jump over the same course twice. Mr. Hedges' has worked out some most interesting layouts for the handy hunter aspirants as well as semi-and-modified-olympic layouts.

Sweltering weather greeted the opening day crowd and continued through the second day, with intermittent showers and thunderstorms breaking the heat wave, and wetting things down so thoroughly that there was an enforced postponement of the latter half of the first day's program. In consequence Friday's program saw hunters performing morning and afternoon.

L. M. Hart's **Golden Wish** got the 8th. Annual event under way with his triumph in the Middle and Heavyweight Hunters. Mr. Hart, who is from Westmount, P. Q., near Montreal is well known in the horse show world in Canada, having to do with the Montreal fixture. In the Open Lightweight Hunters, **The African,** owned by Lt. Col. B. C. Hutchison, of the 17th. Duke of York Royal Canadian Hussars, of Montreal, took the honors, and continued throughout to win consistently. **The African,** ridden alternately by Capt. A. A. Hugman and Miss Betty Bassett, she also of Montreal, won convincingly in the green and open classes. Lt. Col. Hutchison had in **Wahoo, Major** and **Ammunition** some respectable half-bred and Canadian-bred jumpers. These three went first, third and fourth in the interesting and closely contested Handy Performance Sweepstake. **Ammunition's** time was best, of 58 seconds, but **Wahoo's** performance had less faults. **Watch Me,** owned by George McCullagh, of Thornhill, Ontario, winner of the six-foot class for four years in a row at the Toronto Royal, took second, going in his customary cautious but clean style.

The Pair Jumpers, scheduled for the first afternoon was postponed by the rain squall, and as a result was the first of the full Friday's card. Misses Betty Bassett on her **Diana** & Diana Drury on her **Tantalus** turned in a creditable performance, considered by many well informed ring-siders to be one of the best witnessed in some years. Their pace, cadence and going was excellent, though Judges Messrs. Hedges and Dixon preferred to award L. M. Hart's **Golden Wish** (Miss Marion Hart up) and Ian Breakey on his **Swallow,** the Challenge Trophy presented by Mrs. R. Y. Eaton. Their's too was an unusually fine round.

Fred Porter had a number of entries, ridden by his son Johnston Porter. Young Mr. Porter probably rode more winners than anyone during the Show, scoring frequently in equestrian, gaited and junior jumping events.

The Hi-Time Stables, of Toronto, owned by Douglas Ness, had six useful hunters at Seigniory, with **Fly Fisher, Hi-Fidelity** (winner of the Heavyweight Hunters, Open and with a faultless performance in the Hunter Trials, placing second to the winner **Girlish Charm**) and a grand type of green one in **Hill Coin** heading the string. It was J. Elliot Cottrelle, also of Toronto, who brought down some clever hunters as well, and carried away Green Hunter awards and the trophy presented by Mrs. Murray Chipman, with **Cashel,** while **Pucklad** and **Dungarven** were also winners. His **Wicklow** won the Jumping Stake.

The usual well balanced Sifton Stable string, of Toronto, had considerable success n the open classes **Iona G.** the veteran bay mare won the Five Foot event, only after three jump-offs and 18 jumps. George McCullagh's **Torqui,** ridden by Mrs. Ross Taylor, proved she had not lost her Chilean education. She was purchased by Mr. McCullagh from the Chilean Army team.

Maj. Clifford Sifton, his nephew Clifford Sifton and stable manager Topley, combined to carry away the Hunt Teams Challenge Trophy, which they had won a previous leg on in 1937. This year Maj. Sifton was on **Quintillan,** Mr. Sifton on **Silver Leafe** and Topley rode the recently acquired **Guardsman.**

Golden Wish, the winner of the Hunter-Canadian Bred in 1938 was unable to repeat in this event this year. Mr. Hart's 8 year old gelding took fourth, behind an unusually fresh looking thoroughbred type in the five year old **Billy Jade** owned by Mr. Thomson. Mrs. Moore had the mount and set the flashy looking youngsters about cleanly. Hi-Time Stable's **Fly Fisher** was placed second, but only after long deliberation.

SUMMARIES

Thursday, July 6

Middleweight and Heavyweight Hunters—First, L. M. Hart's Golden Wish; 2nd, Capt. W. W. Goforth's Ammunition, Capt. A. A. Hugman up; 3rd, Johnston Porter's Cheerful; 4th, Lt. J. W. Duncan's Sandman.

Open Lightweight Hunters—First, Lt. Col. B. C. Hutchison's The African, Capt. A. A. Hugman up; 2nd, Hi-Time Stable's Fly Fisher, Doris Hall, up; 3rd, Sifton Stable's Guardsman; 4th, Ian Breakey's Reagh Girl.

Handy Performance Sweepstake. (Against time)—First, Lt.-Col. B. C. Hutchison's Wahoo, 1:00 2-5; 2nd, George McCullagh's Watch Me, 1:11; 3rd, Lt.-Col. B. C. Hutchison's Major, 1:39 2-5; 4th, Capt. W. W. Goforth's Ammunition, 1:58 1-5, Capt. A. A. Hugman up.

Road Hack—First, Mount Royal Stable's Sandy; 2nd, Mrs. J. B. Ross's Rocket; 3rd, J. Elliot Cottrelle's Mallow; 4th, Sifton Stable's Silver Leafe.

Friday ,July 7

Pair Jumpers—First, L. M. Hart's King's Council, Marion Hart up and Ian Breakey's Swallow; 2nd, Diana Drury's Tantalus and Betty Bassett's Diana; 3rd, Toronto Tallyno Stables En Route and George McCullagh's Watch Me; 4th, Mrs. Ross Taylor's Torqui and Strathearn B. Thomson's Tonada, Mrs. Nora Moore up.

Junior Jumping Stake, 16 and under—First, Fred Porter's Cheerful, Johnston Porter up; 2nd, Col. B. C. Hutchison's The African, Malcolm Baker up; 3rd, Hi-Time Stable's Round Up Time, Johnston Porter up; 4th, Fred Porter's General Mix, Johnston Porter up.

Lightweight Green Hunters—First, Hi-Time Stable's Playtime; 2nd, Lt. Col. B. C. Hutchison's The African; 3rd, Strathearn B. Thomson's Josephine; 4th, Sifton Stable's Guardsman.

Lady Hunters. (Seagram Challenge Trophy)—First, Helen G. Davis' Catchoo; 2nd, Hugh Ogilvie's Girlish Charm, Mrs. Hugh Wallis up; 3rd, Lt. Col. B. C. Hutchison's The African, Betty Bassett up; 4th, L. M. Hart's Golden Wish, Marion Hart up.

Jumping Sweepstakes—First, Lt. Col. Hutchison's Wahoo Capt. A. A. Hugman up; 2nd, Helen G. Davis' Catchoo; 3rd, Lt. Col. Hutchison's Major; 4th, Mrs. J. B. Ross's Rocket; 5th, Fred Porter's General Mex, Johnston Porter up.

Open Heavyweight Hunters—First, Hi-Time Stable's Hi-Fidelity, Doris Hall up; 2nd, J. Elliot Cottrelle's The Sergeant; 3rd, W. W. Ogilvie's John Peel; 4th, J. Elliot Cottrelle's Monedarragh.

Lightweight Hunters—First, Hugh Ogilvie's Girlish Charm; 2nd, Lt.-Col. B. C. Hutchison's Hi-Cloud and 3rd The African, both with Capt. A. A. Hugman up; 4th, Diana Drury's Tantalus.

Green Hunters—First, J. Elliot Cottrelle's Cashel; 2nd, Sifton Stables' Quintillian; 3rd, Strathearn B. Thomson's Billy Jade, Mrs. Nora Moore up; 4th, Hi-Time Stable's Hill Coin, Doris Hall up.

Five Foot Class—First, Sifton Stable's Iona G.; 2nd, George McCullagh's Torqui, Mrs. Rose Taylor up; 3rd, George McCullagh's Catch Me; 4th, Lieut J. W. Duncan's Sandman.

Handy Horse. (Riders 16 years and under)—First, Hi Time Stable's Round Up Time, Johnston Porter up; 2nd, Johnston Porter's Cheerful; 3rd, H. M. Porteous's Don Noble, Johnston Porter up; 4th, Malcom Baker's Calgary Lad.

Special Hunt Team Challenge Trophy. (Unicorn performance, leader and two abreast)—First, George McCullagh's Catch Me, Watch Me and En Route; 2nd, Diana Drury's Tantulas, Betty Bassett's Diana and Capt. W. W. Goforth's Ammunition, Capt. A. A. Hugman up; 3rd, J. Elliot Cottrelle's Monedarragh, Cashel and Miss Drew; 4th, 17th Duke of York Royal Canadian Hussars' Wahoo, The Major and The African, with Maj. V. Hugman up, leading and Capt. A. A. Hugman and Lieut. J. W. Duncan up.

Ladies' Hunters—First, Hugh Ogilvie's Girlish Charm, Mrs. Hugh Wallis up; 2nd, Diana Drury's Tantalus; 3rd, Helen Davis' Catchoo; 4th, Lt.-Col. B. C. Hutchison's The African, Betty Bassett up.

Knockdown and Out Stake, Open—First, Tallyho Stable's En Route; 2nd, George McCullagh's Watch Me; 3rd, Lieut. J. W. Duncan's Sandman; 4th, George McCullagh's Torqui, Mrs. Ross Taylor up; 5th, Sifton Stable's Iona G.

Saturday, July 8

Open Middleweight Hunters—First, Sifton Stable's Silver Leafe; 2nd, S. B. Thomson's Billy Jade; 3rd, W. W. Ogilvie's Topper Stokes; 4th, Hi-Time Stable's Hill Coin.

Hunt Teams, Challenge Trophy—First, Sifton Stable's Quintillian, Guardsman and Silver Leafe, with Maj Clifford Sifton, Clifford Sifton and Topley up; 2nd, Hi-Time Stable's Play Time, Fly Fisher and Hi-Fidelity; 3rd, J. Elliot Cottrelle's entry; 4th, 17th Duke of York, Royal Canadian Hussars' entry.

Hunters, Canadian Bred—First, S. B. Thomson's Billy Jade, Mrs. Nora Moore up; 2nd, Hi-Time Stables Fly Fisher, Doris Hall up; 3rd, Sifton Stable's Silver Leafe; 4th, L. M. Hart's Golden Wish, Marion Hart up.

Gymkhana Event. (16 and under)—First, Joan Stanger on Ivanhoe; 2nd, Malcolm Baker on Calgary Lad; 3rd, Johnston Porter on Don Noble; 4th, Sheila Ryan on Napoleon; 5th, Margaret Porter on Sun Tan.

Jumping Stake—First, J. Elliot Cottrell's Wicklow; 2nd, Tallyho Stables' En Route; 3rd, George McCullagh's Watch Me; 4th, Lt.-Col. B. C. Hutchison's Major, Maj. . Hugman up; 5th, George McCullagh's Catch Me.

Handy Horse—First, Capt. W. W. Goforth's Ammunition, Capt. A. A. Hugman up; 2nd, Mrs. J. B. Ross's Rocket; 3rd, Lt. J. W. Duncan's Sandman.

Saturday, July 8

Green Hunters—First, Lt. Col. B. C. Hutchison's The African; 2nd, Betty Bassett's Diana; 3rd, Lt.-Col. B. C. Hutchison's Hi-Cloud; 4th, Johnston Porter's Cheerful.

AMATEUR RIDERS ABLE TO TRAIN OTHER HORSES

The Board of Stewards of the National Steeplechase and Hunt Association met in the offices of the Association last Thursday, July 6th., to confirm amendments to the rules of racing. For penalty purposes, any plate given to the owner of a winner, when not valued at $100 or upward is to be eliminated from further handicap consideration. The Stewards also have made it possible for Amateur Riders not previously licensed as Trainers, to receive a license to train horses other than their own without affecting their amateur status.

Licenses were also granted to Amateur Riders in: Edward W. Clucas, Jr., and James G. Leiper, Jr. The following Trainers were licensed in: Mrs. Elizabeth C. Bosley, William G. Jones, Thomas H. McCreery, Thomas McKelvey, David Dallas Odell, James F. Quinn, Jr., and John Wallace.

The list of Jockeys was substantially increased with the licensing of the following: Raymond Almony, Shirley Banks, John Barry, John Burckhalter, Patrick Cullen, John L. Dinka, Reginald Hayhurst, John Meehan, Leon J. Newton, and George Reid.

The Rules to Racing that were amended and confirmed became effective on July 10th.

The following stewards were present at the meeting, according to Fred H. Parks, Secretary: Messrs. A. C. Bostwick, William du Pont, Jr., H. W. Maxwell, Earl S. Potter, John Strawbridge and F. S. von Stade.

—0—

WESTMORELAND SHOW LATE SUMMER FIXTURE

The Westmoreland Hunt is holding its annual Horse Show at Greensburg, Pa., on September 9th., according to Miss Dorothy Bryce, of this association. This fixture of the late summer has proved exceedingly popular for the Westmoreland Hunt Members and the greatest success in years is expected.

UPHOLSTERING ANTIQUES

Boyd G. Headley

ANTIQUES

1315 VALLEY PIKE Route 11

PHONE 174 and 751-J

Winchester, Virginia

CABINETMAKING REPRODUCTIONS

COAL

WE CARRY IN STOCK POCAHONTAS DUSTLESS, TREATED COAL HIGH GRADE STOKER COAL AND PENNSYLVANIA ANTHRACITE BLUE COAL

For service call

JOHN B. HALL

Phone 102, Middleburg, Va.

Old, Disabled or

Dead Animals

IF IT'S TOO LATE FOR THE DOCTOR

Call Rees LEESBURG, VA., Phone 328

BERRYVILLE, Va., Phone 151

Quick, Safe, Sanitary Removal Guaranteed

Reverse telephone charges.

OLDEST, MOST RELIABLE DEAD STOCK REMOVER IN THIS SECTION OF THE COUNTRY

A. F. REES, INC.

In The Country:-

John E Hughes, well known owner of **Dr. Freeland**, standing near Upperville, writes that so far every **Dr. Freeland** filly started has run second this year and great expectations are held for these youngsters, all two year olds. A **Dr. Freeland** filly, owned by Mr. Hughes, ran second at Arlington Park on the 4th. of July.

Gilbert Mather, M. F. H. of the Brandywine Hunt, has accepted the Chairmanship of the American Hounds Committee for the 23rd., Annual Bryn Mawr Hound Show, September 20-23.

Col. J. C. Lowther, who is M. F. H., of the famous Pytchley Hounds in Northamptonshire, England, has cancelled his acceptance of an invitation to attend the Bryn Mawr Horse Show, which will be held on Sept. 20-23. Col. Lowther, M. F. H. was to have judged the English Foxhounds. He has had to refuse this invitation that he may take command of a regiment of territorial troops being raised in Northamptonshire. J. Stanley Reeve, Chairman of the Bryn Mawr Hound Committee, extended the invitation when he was in England last March and hunted with the Pytchley pack.

Lieut. Henry Luebbermann, of **Billy Do** fame, was out in the country last Tuesday, headed for Springsbury Farm to see his gallant campaigner, now rusticating there during these summer months waiting for more August shows. Tony Luebbermann is to leave for Ft. Riley Kan., shortly, where he will be in charge of equitation instruction. His many friends on the eastern Horse Show circuit, and in the hunt-country, will miss him.

Mrs. William Stokes, Jr., (Polly Buchanan) and Jane Wilbur are hard at work in heading the Leny Manor Horse Show Committee. The event scheduled for July 22nd., a Saturday, always draws an enthusiastic audience and group of spectators. A big subscription party is to be given later at the Country Club, where according to Mrs. Stokes, Jr., there will be plenty of "neat and keen fun for the entertainment of the Judges and exhibitors." The Show is entirely run by those 21 and under and no one may ride, except in two classes whose years number more.

"Here comes the bride" and it is the entrancing little Margie Garrison Morton, daughter of Mrs. De Forest Willard Morton to be wedded Saturday afternoon ,at 4:30, to Joseph Frank Bear, a Phi Beta Kappa Lawyer of Alabama, and son of Theodore Lawrence Bear and the late Mrs. Bear of Montgomery. Mrs Albert E. Peirce, Jr., sister of the bride, will be her lone attendant and Carl Bear will uphold his brother, while Paul D. Bowden, Rector of St. James's Episcopal puts his broad A's into the pronouncement.

Fletcher's Lot is again the scene of the annual carnival for the benefit of the Warrenton Volunteer Fire Department. The Committees are hard at it and the show goes on today and tomorrow.

Wedding bells, and this fall, Frances Glover, of Washington, D. C. and Englewood N. J., and Arthur M. Randolph Charrington, Jr., will wed. "Boy" Charrington, as he is better known to Virginia associates, is the son of the Arthur M. R. Charringtons, of Warrenton. He graduated from V. M. I. with the class of 1938 and is now with the North American Smelting Co., of Philadelphia. Miss Glover was a brilliant debutant of Washington walks in 1936.

Mrs. Clarke Baldwin has been up in New York taking in the World's Fair with her family, including the hard and practical working Clark Jr., and his sister, Jane, who did so much for the success of the Warrenton Pony Show.

Last Sunday, July ninth, it was away to Mt. Desert, Maine for the J. Stanley Reeves, and their two attractive daughters, Miss Katharine "Kitty" Reeve and Miss Elizabeth "Lelia" Reeve, all ardent followers of the Cheshire Foxhounds. Kitty also whips for the Treweryn beagles. The Reeve family will occupy "Deep Cove" until autumn.

Also spending the summer in Maine are the William J. Strawbridges, owners of the Morris Dixon trained, **Tinge**, who saw action at Delaware Park, and Miss Josephine B. Eckert, daughter of Samuel B. Eckert, of "Bellvue Farm" in the Radnor Hunt country.

The Samuel J. Reeves, of "Glendarby," Bryn Mawr will occupy "Quarterfoil," the Narragansett Ave., residence of her father William E. Carter, of Unionville, for the summer.

After the closing day at Delaware Park it was on to Empire City for Dion K. Kerr. Dion K. "Mike" Jr., and their racing charges. From Empire this stable will go to Saratoga.

The Erie Horse Show held on July 1st., and 2nd., for the benefit of the Child-Parent Bureau and the Welfare Fund of the Junior League of Erie, Penna., is handled entirely by the lovely ladies of the land. The show was a great success with outstanding horses contending and Mrs. A. E. Reuben's **Hasty Lassie** winning the Championship, just to keep up the feminine contingent control. Judges: Miss Emily Stevens, of Bedminister, N. J., and North Fletcher, of Warrenton, wended their way up there to pin the awards and found Harriet Behrend, Pres. Mrs. Robert O. Loosley, Chairman Mrs .Russell C. Jarecki, Co-Chairman, Mrs. Thomas Lord, Virginia Ruth Potter, Mrs. Robert Van Cleve and Anne Pollitt all members of the Executive Committee. Alex Calvert went up with North and pinch-hitted in the ring in the counting of jumping points. Grosvenor Jacobs, of Poughkeepsie, and Harry Moffat, of Wanakah did the judging of the Jumpers, while Homer B. Gray, of Poughkeepsie combined with Miss Stevens to grade the horsemanship efforts.

Up in the Province of Quebec, a land of fascinating historical background (and the further back-ground you go the more plaintive the appeal becomes), time moves along as listlessly as the Ottawa River which flows in its mirrowed breadth through the Montebello region. Here it is that the river flanks the banks of the Seigniory Club log chateau located on the property still known as the Seigneurie de la Petite National, named after the Little Nation Indians of the Algonquin Tribe and owned by the late distinguished patriot of the Rebellion of 1837, the famous Louis-Joseph Papineau. Papineau's former home is now the Manor House at The Seigniory Club, and there is a very friendly rather intimate feeling one gets of him from this old establishment, rather than memory of his fierce anti-British political views. To the west and north the Laurentian Mountains, (a hundred square miles or more are owned by the Seigniory Club), give one further the feeling of lazy ease as the lowly ranges loll along in their endless procession of foothills There are no impressive heights or definiteness in this area some fifty miles from Montreal and an equal distance from Ottawa. There is rather a cordial, subtle and simple delight in the restful intimate atmosphere, complete for vacation tranquility. Here it was that horsemen and women from throughout Canada and many parts of the United States were gone away to be numbered among the exhibitor and spectator ranks of the 8th., Annual Seigniory Club Horse Show.

It's an exhibitor-spectator show at the Seigniory Club and Geoffrey P. Hedges, Secretary-Manager of the exhibition makes one feel the friendly informality of the fixture from the moment of arrival in the French-Canadian land. There's elbow room at the show grounds, there's opportunity to do as you please in the great six spoke wheel and hub shaped log chateau Club. Everyone is given the feeling of seigneurial rights—there was no longer one Seigneur at Seigniory—there were countless seigneurs. Of the long list of Honorary Committeemen, present for the 8th. Annual Show were Paul A. Draper, Lieut. Col. B. C. Hutchison, John Irwin, William T. Noonan, W. W. Ogilvie, M. F. H., of Montreal Hunt, there with Mrs. Ogilvie, both riding and showing **John Peel** and **Topper Stokes**; L. T. Porter, R. F. Porter whose hospitality was pronounced in his delightful cocktail party for exhibitors and Judges at his "Multnomah" chateau; G. R. Cottrelle and others.

Others at Seigniory Club through the four day week-end for the Show were the George Fulfords, of Brookville, up the Ottawa River on their "Moby Dick" yacht; with them the Aglar Cooks, and daughter Martha from Madison, N. J.; Lady Eaton of Toronto; the Victor M. Drurys, up from Montreal to see their daughter Diana go on **Tantalus**; also Mrs Ernest Barrott and Nora (well known of the Canadian Legation in Washington) and Willa McGee, the latter to be wed on July 27th.; the Fred MacBrides, the Charles McNicholls, Mrs. W. H. E. Drury, of St Catherines, Ont., Col. Harry Johnson, of the Duke of York Royal Canadian Hussars ;W. T. Noonan and daughter, Jane Noonan; Mrs. George Brown, of Wellesley Hills, Mass.; E M. Hill of Newton, Mass., General and Mrs. Rodzianko, of Forward Quebec; the J. H. Lockes of Villanova, Pa., and B. M. Gibson, of Princeton, N. J., who have Cottages there; Barbara and Pamelia Kemp of Montreal, who rode regularly; Dr. and Mrs. G. W. Ault, of Washington; Doris Hall, of Buffalo, who did Hi-Time Stables' mounts full justice; Mrs. Ross Taylor, a Junior Leaguer of Toronto, who rode many of Strathearn Boyd Thomson's hunters; Betty Devlin, of Toronto; Isabel Oliver, energetic scribe for the Club's magazine Seigneur; Barbara and Virginia Schick, Mrs. S. R. Miller, Mrs. H. H. Bishop, both of Montreal; Hugh Ogilvie, who rode his **Girlish Charm** faultlessly, notably in the Hunter Trials Sunday; Fred B. Walls, of Montreal; I. Perley Robertson; of Ottawa; the Harry Snyders, of big game and mining fame; Stanley Bates and Bryan White of the Ottawa Farm Journal.

There was a migration from "The States" and up north of his" Macey and Gimble" line went Frederick M. Warburg, of New York and "Snake Hill" Va., to the Seigniory Club's Horse Show. There he found the Morris H. Dixons, from the Philadelphia country, he there to judge and still shining with his **Warspite—Dingwell**—1-3 success in the Vicmead High Weight Handicap, and even The Chronicle, gone away so far north, like following the birds, for news. Edgar Broadhead, a Montrealer and Frances Sise, likewise of the more elite Westmount—Montreal clan, met and motored Freddy Warburg to the Lucerne country of Quebec and Seigniory land, following a shopping excursion and many educational moments in historical Lachute—enroute. This trio came to support their local favorites in Diana Drury and Betty Bassett (her father John Bassett is the Editor of Montreal's Gazette, and she's to wed Baldwin Smith of Buffalo, (he formerly ran in the name of Baldwin Drury) on September 21st.—Ian Breakey is a through and through horseman and one who supplies his own abundance of enthusiasm, for he's tucked away in Breakeyville, P. Q., his home, miles from anyone. He was there at Seigniory, with **Reagh Girl** and **Swallow** of his making and mannering and won may awards; his parents the John Breakeys were there cheering.—The Sifton Stables were exhibitors, with **Sterling Girl, Guardsman, Quintillian** and **Silver Leafe**. Mrs. Sifton plucked a four-leaf clover just prior to the Hunt Teams, from the floor of her box. Abracadabra and Maj. Clifford Sifton, Clifford Sifton and their man Topley won the blue.—Douglas Ness and Bill Harris were up from Toronto, with many a good one. It was Mr. Ness who was good enough to put The Chronicle up in the Hunter Trials on such creditable performers as **Hi-Fidelity** and **Hill Coin** that we might ride to write. **Hi-Fidelity**, a heavyweight half-bred, winner of his Division in the Show, proved he could hunt any Master's country. **Hill Coin**, a thoroughbred with blood lines going straight back to the great **Blandford** was a green one, only 6 and in his first year in the ring business, but one of definite style and a bold sort.—Then there at Seigniory's horseshow outing were: Capt. James Wood, of the Royal Winter Fair in Toronto, with the Ringmaster's duties; Samuel T. Shaw, who did the Harness and Gaited Judging, he is from Brookline, Mass.; George McCullagh's Tallyho Stable string from Thornhill, Ont., and Strathearn: Boyd Thomson, also of Thornhill (formerly of "Hush" fame) who had a good son of **Old Koenig—Mrs. Jade** in **Billy Jade**, a flashy looking five year old. J.

Continued on Page Fifteen

THE RITTER TRAILER

For Two Horses

STRONG AND DURABLE

FRONT AND REAR EXIT

DEPENDABLE HITCH

HYDRAULIC BRAKES

LIGHTS

PERFECT TRAILER FOR HUNTERS RACING SHOWING

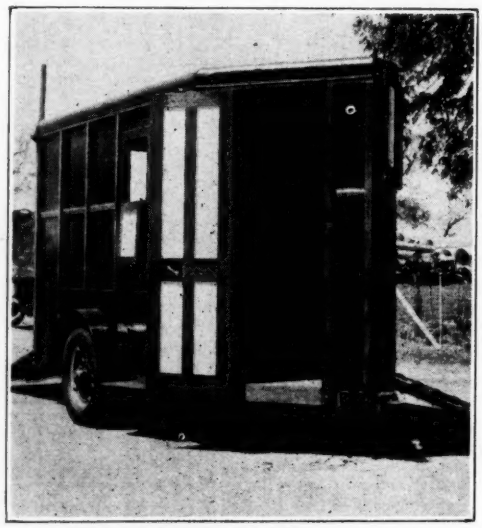

THE LOWEST PRICE TRAILER

Write For Further Details

H. N. RITTER & CO.

Berryville Virginia

In The Country

Continued from Page Fourteen

Elliot Cottrelle, of Toronto, had ten horses at Seigniory, the largest stable.

John de Z. Hamilton, of Abington, Pa., and Mr. Newbold Ely's hunt-country, was down in Warrenton and Middleburg for a spell last week end. Mr. Hamilton took a good look at North Fletcher's hunters and found them "very appealing."

The Leesburg Auditorium is the scene and setting of a subscription dance on July 28, according to Jane, Betsy and Eleanor Rust and Peggy Wlimer. Many dinner parties are being planned for the occasion.

Those "Leny Manor" John Buchanans found Margie Morton's wedding moment one of inspiration and so pulled the hunt-country out of the July-August doldrums with a buffet supper last Wednesday night. Margie will wed Joseph Frank Bear on Saturday, so there at "Leny Manor," wishing them well were Henry Frost, Jr., and Jane Wilbur, Hugh Spilman, the Baldwin Spilmans, Dr. Jack Sinclair, Mrs. William S. Stokes, Jr., Betsy Charrington, Rice Barrett, Mrs. S. J. Macy, the David Batchelders, the Robert Duenners, the Albert Peirce Jrs., and others.

With the Bear—Morton marital moment commanding this weekend's attention in the hunt-country, visitors are arriving in Mrs. Audrey Gates, of Washington and Mary Ellen Bear, of Montgomery, Ala., sisters of the groom, Joseph Frank Bear; his twin brother, Carl Bear, the best man, Mrs. Lawrence Bear and Mrs. Frederick Bear all of Montgomery ('ware Bears, Goldie Locks!) and Margie Morton's uncle and aunt, Col., and Mrs. Sanderson of Washington and Mrs. H. C. Mitchel, of Minneapolis.

With the Fiddlers Four from Cockrill's Filling Station in Warrenton knocking out whimiscal notes and popular tunes of the time, Martha Harris's dinner at her Aldie Home for Dorothy Rogers of England was a distinct success. Miss Rogers, visiting the Southgate Morisons of "Red Gate", near Oatlands, is well known in this country, having visited here two years ago with the Morisons. Then she was so taken with the land that she lingered long enough to have the immigration officials after her. There to greet her return last Friday were Elizabeth Lemon, Frances Morison, Poyntz Tyler, Richard and Gwynne Tayloe ,John and Aldrich Dudley, the Frank Littleton Jrs., Fanny Lyon, John Peyton, Sandy Harris, the Charles Hill Jones, Winston and Henry Frost, Edward Dandridge, down from Baltimore with the Southgate Morisons; the Turner Wiltshires, Mrs. Holmes Morison (Sally Harris) and Eleanor Harris, just back from Paris.

Saturday was the last day of the current meeting of Charles Town Racing Assn., and as usual the roads were filled with hunt-country-ites, some winners, some losers, and few who had gone to see the horses run.

Warrenton Country Club Tennis. Mrs. Robert C. Winmill and Henri de Heller, the frozen music man, won the mixed doubles tennis tournament recently, defeating Mrs. Edward Farrar and Melville Bearnes, Jr. Dorothy Neyhart, hard driving singles player, defeated Jane Wilbur for the Ladies title. Dr. John Sinclair defeated James Keith in the Men's Singles.

The Maj. Austin M. McDonnell family are away to the World's Fair to view oddities. Their daughter Austine McDonnell was pictured frequently with Cassini the columnist.

Julia Carpenter has been visiting Celeste Crosby Miller at "View Tree" for a spell, before heading back to Honolulu and home.

Mrs. E. Kenneth Jenkins, who has been visiting the Earle Potters on Long Island for the past fortnight is back at her "Nordix Farm." Mrs Jenkins will leave Warrenton on the first of August on an extended trip which will include Bermuda and then hunting in Ireland before her return next March.

There was dining and dancing at "Brooklawn", the lovely home of Mr. and Mrs. W. Plunket Stewart, in the heart of the Cheshire hunting country on July 4th, when Mr. and Mrs. Stewart gave a beautiful party in honor of their attractive daughters, Miss Nancy and Miss Averell Penn Smith. Dinner was served on the sloping, green lawn lighted by Japanese Lanterns, and a Meyer Davis orchestra played dance music at its best. Enjoying the fun on the dance floor and at the small tables under the stars were: the Johnny Harrisons celebrating his victory in The Vicmead Highweight Steeplechase Handicap, the featured two and one-half mile brush race run the previous day at Delaware Park, aboard Walter M. Jefford's Morris Dixon trained, **Warspite.** Johnny celebrated on the wagon; the William S. Stokes, Jr's., she the lovely former Polly Buchannan of Warrenton, Will waltzed his way through the party, requesting the orchestra to play one after another; the James E. Ryan's, his training charge, Mrs. J. C. Clark's **Little Cottage 2nd,** seemed a little short in the Vicmead Steeplechase, but Jim really went the distance on the dance floor to waltz time; the Edgar Scott's, she of **Justa Boy** fame; the Walter F. Wickes, Jr.'s, proud owners of the Henry Frost trained, **Prince Wick,** who finished fourth behind **Warspite, Little Cottage 2nd** and **Dingwell,** with Henry booting him home. Out of towners included lovely Nancy Victor, ':'Penny's" house guest; attractive "Joe" Winmill; charmers from the Maryland hunt country, Peggy Wing, Edith Park, and Sarah Bosley; also "Berney" Fenwick, and gentlemen jocks, Sidnew Watters, Jr., Hugh O'Donovan, owner, rider of that good grey timber horse, **Justa Racket,** and Dion K. "Mike" Kerr, Jr., his father's charges won five at the Delaware meeting.

Many there were who came to Unionville for Miss Nancy and Miss Averell Penn Smith' s beautiful party. The Treweryn Beagle staff, David "Bun" Sharp, Jr., master, Robert P. W. Harrison, Cameron Macleod, Jr., S. Stockton White, Davidson K. Girvin, and attractive Kitty Reeve were there in full force, taking an active part in the evening's gaiety. Others who enjoyed the dining, wining and dancing were, James R. Kerr, Jr., M. F. H. of the Rose Tree Foxhunting Club; gentleman rider, J. S. "Jake" Disston, who ably rides the Leiper trained leapers, fair Bruner Hunneman of **Rose of Araby** and **Mother Earth** fame; John B. Hannum, Jr. whose father is well known in the hound world; Arthur **"Docklight"** Hagen; Howard L. Murray, Jr.; fair and very popular Sidney Dixon; Alex and Harry Stokes; Julian Penrose; lovely Leila Reeve; Hannah Sullivan of Middleburg's Foxcroft; charming Joan Sharpless and her attractive younger sister; Westchester's Charlie Guss; Somerset Watters, of Philadelphia and Baltimore; William A. Warnock, flying is his latest hobby; "Cappy" Pennock; Charlie Thomas; Peter Jordan; whirling across the dance floor, lovely Betty Coxe, pretty "Ellie" Geyelin; Peter Hayden of indoor polo fame; Mary Philler, Harrison and Co's. able secretary, Phil Sharpless, the Henry Townsends, she the former Polly Wood, and many others.

Late Wednesday afternoon, the fifth of July, with unruly members of the young entry coupled to steady entered Hounds, the Treweryn Beagles of Berwyn, Pa., started their summer road work, in perparation for the oncoming hunting season of 1939 and '40, which opens August twentieth. Members of the hunt staff "Bun" Sharp master and huntsman, Bob Harrison, Cameron MacLeod Jr., and A. William Buttin took hounds out for their first short trip.

It was away to Squam Lake, New Hampshire for the Cameron MacLeods' of the Leopard in the Radnor hunt country. They will spend the summer in New England. Left behind alone to keep the home fires burning is Cameron, Jr. We are sure the "terrible" Treweryns will keep him good company.

Alex Stokes of Walnut Bank, Berwyn, Pa., a Junior at the University of Virginia, has left the Radnor hunt country for a taste of western ranch life. He accepted a job on Bones Bros. ranch in Montana where he will work until September First.

Ranch life seems very popular with the young people of the Philadelphia hunt countries. About a month ago Mrs. George F. Shaw, of "Gladacres," Chester Springs, Pa., with her daughter Nancy Marie, famous for many fine performances in the show ring on **Sanamore** and **Huntley Glen,** Frances Harrison, Mary and Jane Mather, of Brandywine, and Barbara and Joan Lucas, all fine girls in the saddle, motored to Quarter Circle U, a working ranch near Birney, Montana, where they all actively participated in the spring round up, which lasts over a week. This sporting group started back east last Sunday, July ninth. Gerry Lucas, Barbara's and Joan's brother, also with the party will spend the summer in the west.

Miss Nancy and Miss Averell Penn Smith will leave the Cheshire country for Bones Bros. ranch on July fifteenth to round up the doggies.

Miss Agnes Mitchell and brother Roland entertained at The Glen on Saturday evening for Gwynne Harrison of Boyce, and her husband to be, Sherman Joost Jr., of New York and the insurance business. Cold drinks were the order of the day and among those sipping and staying late were the Henry Post Mitchells, John Farrar of Chevy Chase Md., and his friend Hugh Connover, Mr. and Mrs. Harry Kerns, she the former Westwood Byrd, Mrs. Ridgley White, the Hugh Powells of Winchester, Rosalind Huidekoper at Long Branch with Mrs. Hugh Nelson ,John Burwell, Billie Jacobs Wetherall and A. A. Sandy Baldwin who is rebuilding house and barns in Clarke County. No date for the wedding has been made, but some time in the Fall Gwynne is expected to be Lohengrinning down the middle aisle at Millwood.

The Arthur I. Meigs of Land Hope, near Unionville in the Cheshire hunt country, who have been in Germany are now visiting the Horace Binney Hares, he ex-M. F. H. of the Radnor Hunt, at their chateau near Paris.

The W. Potter Wears of Penllyn, Pa., are spending the summer season at Manchester, Mass. Miss Elsie Cassatt Stewart, daughter of W. Plunket Stewart, M. F. H. of Mr. Stewarts' Cheshire Foxhounds, will be their house guest for the summer months.

It was a grievious shock to hear of the sudden passing of Mrs. **Paul** Walters (Caroline Roebling Hagner). Alexander B. Hagner, of Washington, her former husband, flew out to Reno when advised of the tragedy.

Casualty List.

Jockey Roberts, Jack Skinner's right-hand rider of his 'chaser-charges, after mending from a broken collar-bone, is to undergo the knife in Washington, for an appendectomy. He will be riding shortly again, and until then Jockey Walker will don Mr. Skinner's owners' colors. Mr. Skinner has advised The Chronicle that he is going to spend the summer in Middleburg working on the green ones—possibly shipping to Saratoga later.

Tom Frost, Mayor of good-will of Warrenton and leader of his Frost Town community, has had a heart attack. He has been up to New York for a check-up and is in "light harness" for the time being. As Bill Gaines, the Warrenton columnist wrote: "we heard that there was something wrong with Tom's heart; the only thing we know about Tom's heart is that it is a big one"—and so it is and he a friend of all.

Two sets of destroyed nerves belonged to the "Cokie" Rathbornes after swinging five hours at the World's Fair from a disabled parachute. The former Nancy Huidekoper and her Polo Playing husband jumped again the next day just to set things right with their nervous systems in case they ever had to attend another World's Fair.

SILVERWARE
WATCH AND
JEWELRY
SALES & SERVICE

LYTLE OF LEESBURG
JEWELER
May We Serve You

Duke's Hot Weather Suggestions

READ FACTS

ELECTRIC COLD
WITH GENERAL ELECTRIC

THE SCOTCH ESKIMO
Of Economical Refrigeration

1939 General Electric Refrigerators
operate for only 3c or 4c per day

HALF THE COST
21 Models from $89.95 up

HOME APPLIANCE STORE
Middleburg, Virginia

Candid Picture News

Claredda Farm's Woodfellow

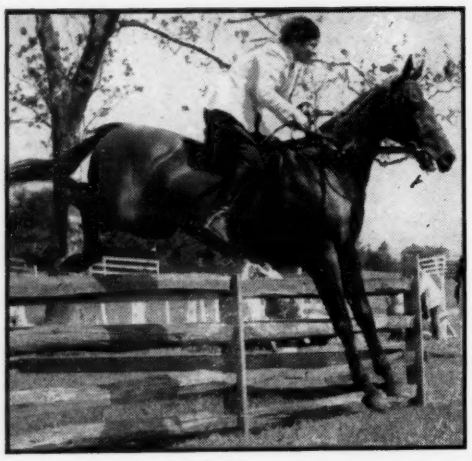

—Morgan.

Mr. and Mrs. Quinn's Claredda Farm boasts more than PRINCE CHARMING II. Here is WOODFELLOW, a consistent performer, winner of tricolors this season, and added many blues last week at Rye to those of his stable-mate. Miss Charlotte Montgomery who frequently gets these Claredda rides, is shown in action here.

Wanted: Another

Capt R. J. Kirkpatrick is on the lookout for another useful hunter-racing sire, such as his late JUDGE HAY, the son of PETER PAN, who died last month. The hard-riding gentleman Capt. Kirkpatrick operates the well known Twin Oakes Stud.

Son of *Teddy Champion

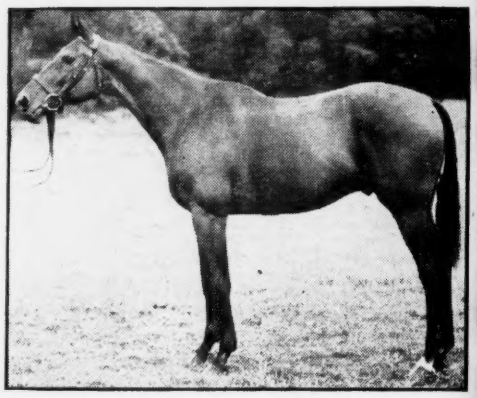

The Edward V. Quinns have enjoyed continued success with PRINCE CHARMING II. The veteran has just completed a great double, in accounting for the Ox Ridge and Rye Country Club Horse Shows in the past fortnight. PRINCE CHARMING II is by the late great *TEDDY, whose blood lines are now considered among the important in this country.

Nat'l Prospect

Jack Skinner will be in Middleburg working with young ones through August. He has Paul Mellon's MANDRINGHAM, a Stakes winner, in work, with hopes for Aintree.

Mr. Bywaters of Rappahannock

Mr. Bywaters, one of the best known breeders of American Hounds in Virginia, lives in Rappahannock County and will be one of the many extending hospitality to the Annual Horse Show this Saturday.

Espino's Winning Lawn Fete

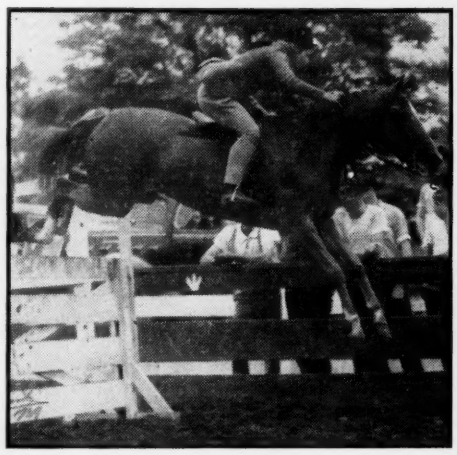

Mrs. Katherine Walker, of Shields, Pa., has a useful sort of thoroughbred in LAWN FETE, a five year old daughter of ESPINO. The mare was a winner at the recent Allegheny Country Club Horse Show, scoring in the Junior Jumpers, and is being shown frequently on the Penna.—N. J.—N. Y. Circuit.

Essex To Have National Test

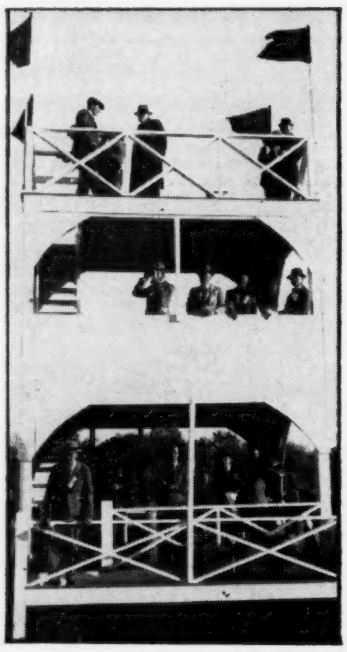

In the Judges Stand at the Essex Race meeting, on the ground floor are Anderson Fowler, M. F. H. and J. V. N. Gambrill of the Race Committee. Messrs. Fowler and Gambrill are now hard at work in revamping the brush course, with William du Pont, Jr.'s guidance, to make a 4 mile brush test in this country for the English Grand National.

Last of the *Traumers

Court Manor's Yearling consignment going to Saratoga for the sales night of August 14th, includes the last of the *TRAUMERS. Above is pictured the SUN STREAM colt.

Host at Penn-Marydel Show

M. Roy Jackson, M. F. H. of the Radnor Hunt, will be host to several hundred on Sunday, Sept. 17th, for the annual Penn-Marydel Foxhounds Show. This event will follow the running of William du Pont, Jr's National Cup on Saturday the 16th.

n

ntinued
veteran
ounting
Horse
RMING
d lines
in this

ete

, has a
E, a five
was a
b Horse
s being
—N. Y.

y

will be
for the
ent will
National